WEATHER.
THUNDERSTORMS TONIGHT OR SATURDAY; COOLER.

The Fort Wayne Sentinel

MONEY IS A MEANS NOT AN END. TWIST IT AROUND AND THE END BECOMES MEAN.

MEMBER OF THE ASSOCIATED PRESS—ALL THE NEWS OF THE WORLD.

ESTABLISHED 1833. FRIDAY EVENING, FORT WAYNE'S GREATEST NEWSPAPER JULY 2, 1909. 16 PAGES—ONE CENT.

HINDU ASSASSIN REFUSES TO TALK

Slayer of Sir William Curzon Wyllie in London Keeps Secret.

CRIME THOUGHT TO BE ONLY POLITICAL

Assassin Says Killing of Dr. Lalcala Was Purely in Self Defense.

London, July 2.—Madera Lelof Dhinagri, the Indian student who last night shot and killed Lieut.-Col. Sir William Hutt Curzon Wyllie and Dr. Lalleaca, of Shanghai, at the conclusion of a public gathering at the imperial institute, was arraigned in the Westminster police court this morning and remanded for one week after being formally charged with wilful murder.

In the dock the prisoner appeared quite unconcerned. He stood with his hands in his pockets and shook his head negatively when asked if he wished to say anything. Subsequently he said that he had not wilfully killed Dr. Lalleaca. "I saw him advance and then he caught hold of me; I fired in self-defense," he declared. The proceedings lasted only a few minutes and the Hindu prisoner was removed to jail under a strong guard. The prisoner, whose age is given as 26, is said to have relatives in good standing in Calcutta.

Murder Entirely Political.

At the India office the murder of Col. Wyllie, who was a political aide-de-camp to Lord Morley, secretary of state for India, is held to be entirely political. Col. Wyllie, so far as is known, had no personal dealings with Dhinagri, and the India office view is that the outrage was due to some grievance against the system of government.

The National India association, under whose auspices the gathering at the imperial institute was held, was formed for the purpose of establishing friendly relations between the peoples of Great Britain and India.

It is reported that the prisoner has made a lengthy statement to the police setting forth in detail his political grievances, but that this is being withheld until the authorities have time to make full inquiry.

Seditious Students Active.

The Indian students generally profess detestation of the crime, but nevertheless many of them are known to be active members of the London branches of the societies conducting a campaign of sedition and anarchy in India.

Scotland Yard recently received information which led to increased activity in investigating the movements and antecedents of certain Indian students here who, it is alleged, had designs on prominent English officials. Lord Morley himself for some time past has been under police protection.

Wyllie, who had held important Indian appointments, fell dead on the spot.

Dr. Lalcaca showed signs of life after he fell and was hurried to St. George's hospital, but on arrival there it was found that he was dead.

Those near the assassin seized and held him until the arrival of the police. He had two revolvers, a dagger and a knife. All were new and it is believed that the crime was premeditated.

Threatened Throat-Cutting.

The Hindu came to London from Punjab some years ago. He belonged to the advanced section of the Indian nationalist party and has been taking a course of engineering at the London university. During the commemoration of the Indian mutiny he attracted attention by wearing a badge inscribed: "In memory of the martyrs."

Taunted by some of his fellow students Dhinagri threatened to cut the throat of one of them. He was a frequenter of India house, the local center of the Indian agitators.

From statements made by students it appears that Dhinagri and Lieut.-Col. Wyllie had met once previous to

[Continued on Page Two.]

PEOPLE OF MESSINA STILL ALARMED BY SHOCKS

Earth's Tremblings Still Felt—Spain Shaken by an Earthquake.

Messina, Sicily, July 2.—The people of Messina, although still alarmed as a result of the earth shocks of yesterday morning, are beginning to return from the country. The local authorities have adopted stringent measures to prevent any occupying houses that are not considered safe.

The shocks continued today but they were less frequent and of diminishing severity.

SPAIN FEELS EARTH SHOCKS.

Alicante, Spain, July 2.—Three earth shocks were felt here yesterday afternoon. At Torrevieja and surrounding towns the walls of many houses were cracked and other damage was sustained. The fear-stricken occupants rushed to the streets, but so far as known there were no casualties.

FLYING IS SAFER THAN MOTORING

Dayton Aeroplanist Says the Aeroplane Has It on Automobile.

PREPARING FOR A GOVERNMENT TEST

In Flights at Fort Meyer Thursday New Machine Does Wonders.

Washington, July 2.—"I would rather fly over that country in our aeroplane than ride over it in your automobile," said Wilbur Wright yesterday to a scouting party preparing to traverse the dusty red Virginia roads between Fort Meyer and Alexandria, along the course over which his brother is soon to fly. "You are liable to get stuck somewhere, besides being covered with dust."

In point of fact, the automobile did puncture a tire and the stifling heat along the bottoms and through the woods was all but intolerable.

Course for Official Flight.

The course over which will be made the official flight for which the Wrights are preparing begins at Fort Meyer, across the river from Washington, on a relatively high plateau and extends somewhat east of south, five miles to the turning point on a hill, westerly from Alexandria, which will be made visible from Fort Meyer by a small bright yellow balloon marking its location. The country between is broken and rather heavily wooded, but at intervals there are open fields offering landing places in case of emergency. This broken country involves consideration of many scientific problems and the experiment is expected to be of unique value in the development of aeronautics. This will be the first flight across broken country in a heavier-than-air machine. Last evening the flight over the open and level parade ground at Fort Meyer exhibited curious effects of buildings and foliage upon the atmospheric currents and the conditions over an extensive and exceedingly diversified area will be studied with great interest by the Wright brothers and by the army signal corps officers.

Will Reach Altitude of 500 Feet.

The highest altitude yet negotiated by the Wrights in their aeroplanes is 364 feet—Wilbur made the height for a prize in France; at one point in the Virginia course, if he maintains a level flight, he will be fully 500 feet above the ground.

The specifications under which the Wrights secured the contract with the government under which they will, if successful, receive $25,000 for their machine, were generally regarded when they were made as well-nigh prohibitive. Yet, while the task is one involving untried conditions, Orville Wright seems not in the least concerned about it. He has gone by automobile over the course twice with the signal corps officers and while the route is not what he would prefer he seems to entertain no thought of failure. His brother Wilbur appears equally confident.

Will Demonstrate Vital Point.

This test is expected to demonstrate the value of an aeroplane in military service. It is not known whether the tendency of an operator flying across rough country will be to follow the inequalities of the topography. If Orville Wright can fly a level course he would be practically safe from the attack of imaginary troops in the valley of Four Mile Run, which flows across the middle of the course. If on the other hand through absence of marks

[Continued on Page Two.]

BANKERS ARE HELD ON CHARGES OF LOOTING

President, Cashier and Assistant at Ironwood, Mich., Under Bonds.

Ironwood, Mich., July 2.—President H. F. Jahn, Cashier T. E. Larsen, and Assistant Cashier George H. Meadow, of the First National bank of this city, have all been bound over to the federal grand jury which meets at Marquette, Sept. 7. The charges against them are the outgrowth of the failure of the bank which was closed last week by the federal authorities. Meadow is in jail at Beshemere in default of $50,000 bail while Jahn furnished $25,000 and Larsen $10,000 bonds.

The bank had about $600,000 in deposits and the receiver has now in his hands about $100,000 in quick assets. It is not known what amount can be realized on other assets. The loss to depositors will probably be heavy as it is alleged that Larsen has in the past two years embezzled to the extent of $200,000 of the banks' funds. Larsen has also been charged with making false entries, setting forth that the bank owned $75,000 more in bonds than it held, and with taking $33,000 from the deposit box of a depositor and putting it with the bank's cash to swell the assets.

The president is accused with aiding and abetting the cashier in falsifying. The assistant cashier faces a similar charge and also one of embezzling $1,500.

WRIGHT BROTHERS AND THE AEROPLANE THEY ARE TESTING AT FORT MEYER.

AEROPLANE ON RAIL READY FOR START.

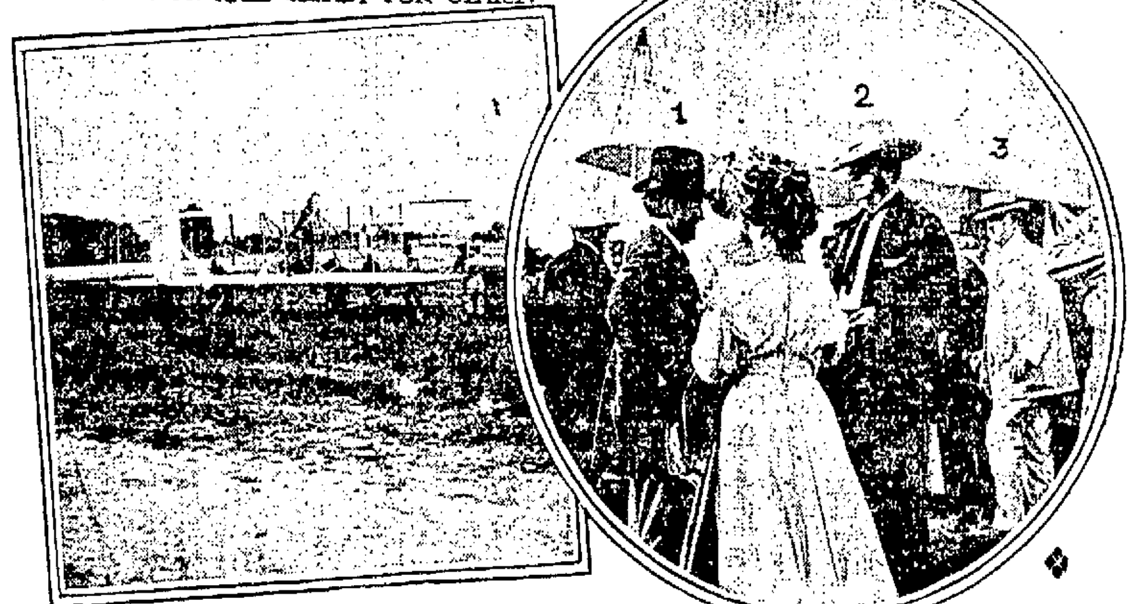

PLACING THE AEROPLANE ON THE RAIL. (1) SENATOR LA FOLLETTE, (2) SENATOR TILLMAN AND (3) SENATOR ... CON INS... CTING THE AEROPLANE.

CORNELL WINS FOUR OARED RACE IN REGATTA

Ithacans Set a New Mark for the Event on the Hudson Course.

Poughkeepsie, July 2.—The crews in the four-oared shell race, two miles, were sent off this afternoon.

Columbia was a little in front, Cornell second, Syracuse third and Pennsylvania fourth.

Nearing the quarter Cornell was in the lead, Columbia second, Syracuse third and Pennsylvania fourth.

At the half Cornell led with Syracuse and Columbia almost on even terms over a length behind. Pennsylvania was a half length to the rear. Cornell was increasing her lead.

At the first mile Cornell had a lead of several lengths of open water. Columbia second, Syracuse third by a scant few feet and Pennsylvania fourth by three lengths.

At the mile and half Cornell led by five or six lengths of open water; Syracuse and Columbia were on even terms in second place. Pennsylvania was many lengths in the rear.

Neither of the crews kept the original course.

At one and three quarter miles Cornell still led by many lengths with Syracuse apparently second; Columbia third by a half length, Pennsylvania last by many lengths.

Cornell won: Syracuse second: Columbia third: Pennsylvania last.

Cornell broke the record for four-oared crews on this course. Official time: 10:01; Syracuse, second, time, 10:10; Columbia, third, time, 10:12; Pennsylvania, fourth, time, 10:27. Cornell, Syracuse and Clumbia were all under the record for the course made by Syracuse in 1905.

GREAT STRUGGLE PROMISED.

Poughkeepsie, N. Y., July 2.—Over a course rich with memories of former equatic struggles, college crews from Columbia, Cornell, Pennsylvania, Syracuse and Wisconsin were matched to row today in the annual regatta of the Intercollegiate Rowing association. Three events were scheduled for today, the two-mile race of the university four-oared shells at 3 p. m. for the Kennedy challenge trophy, now held by Syracuse; the freshmen eight-oared two-mile race at 3:45 p. m. for the Stewards' cup, which was won last year by Cornell, and the university eight-oared race over a four-mile course for the 'varsity challenge cup, which for the past year has been in the keeping of the Syracuse navy.

Chief Interest in 'Varsity Eights.

Chief interest, of course, centered in the contest of the 'varsity eights which was time dto start at 5 p. m. Cor-

[Continued on Page Two.]

THE WEATHER.

Chicago, July 2.—Forecast for Indiana and Illinois: Generally fair except local thunderstorms in extreme north portions late tonight or Saturday; cooler in north portions Saturday.

Lower Michigan: Partly cloudy with probably showers and thunderstorms tonight or Saturday; cooler Saturday.

Ohio: Fair tonight and Saturday.

GREAT STRIKE WILL SPREAD TO MANY MORE MILLS

Struggle of Amalgamated Association for Open Shop Big Contest.

Pittsburg, Pa., July 2.—The present strike of the Amalgamated Association of Iron, Steel and Tin Workers against the American Sheet and Tin Plate company, which started after midnight yesterday, involving all of the union plants of the United States Steel corporation's subsidies will be extended materially, it is said, by a strike of the Tin Plate Workers' International Protective association.

The wage scale of the latter organization expires July 15 and at Newcastle three thousand additional men, it is said, propose to quit work.

Whether the second strike against the American Sheet and Tin Plate company will affect the mills throughout Pennsylvania, Ohio, West Virginia and Indiana is not known as yet.

In the event the strike is general the number of men affected will total nearly 25,000.

HAD VALUABLE PAPERS.

Insane Man Had Been Saving Up All His Earnings.

Thomas Bodell, a coachman about the city for a number of years and pretty well known from the fact that he is a hunchback, was placed in the hospital ward of the jail yesterday pending an investigation as to his sanity. When he was searched he had over $5,000 worth of good paper on his person, representing his savings for several years.

It is said that his insanity is largely due to his infatuation for a woman of the lower world of whom he has become enamored. He had been rooming at 924 Clinton street.

MAYOR BUSSE IMPROVES.

Chicago, July 2.—Mayor Busse, who underwent an operation Tuesday for appendicitis, appeared to be improving today as a result of several hours sleep. The physicians attending him see no discouraging conditions today.

RESORT HOTEL DESTROYED.

Lake Placid, N. Y., July 2.—The hotel Ruesseaumont, one of the largest hotels in Lake Placid, was burned last night. Fifty guests were rescued with great difficulty. One man was fatally burned.

FIRE SWEEPS GRAIN FIELD.

Los Angeles, Cal., July 2.—Fire swept six thousand acres of grain near San Fernandino. The loss is $125,000.

BULLETIN.

Newport Monmouthshire, Eng., July 2.—A landslide occurred here this afternoon at the works connected with the new docks, and as a result forty men were buried alive. The first reports of the casualties placed the number at one hundred.

SCOTT JURY SPENDS A LONG TIME ON EVIDENCE

Late This Afternoon No Signs of an Agreement Were Shown.

[Special Correspondence.]

Columbia City, Ind., July 2.—The jury in the John B. Scott murder trial here had not reached a verdict at 3 o'clock this afternoon although the men had been considering the evidence since a few minutes past 9 o'clock.

Court was convened at 8:30 o'clock this morning, half an hour earlier than usual and the jurors were given the benefit of a night of rest at their homes before they were asked to take up their deliberations. Judge Wrigley allowed the men to separate at the close of the arguments.

Nothing at all had been heard from the jury room up to 3 o'clock and there had been no call for further instructions and the defense is in hope that there will be either a disagreement or an acquittal, as the attorneys believe the long delay is favorable to their client.

A crowd waited in the court room most of the day for the verdict although the numbers were greatly decreased when at noon there were no signs that there would be a report. The men were taken to their dinners in a body for the first time since the trial commenced.

Prosecutor Albert E. Thomas left shortly before noon for Fort Wayne after he had made arrangements to be notified as soon as the verdict is rendered.

Scott was taken back to jail to await the finding of the jury but his wife remained about the court house all day anxiously waiting for the finding of the jury.

'GATOR TRAINER IS BADLY BITTEN IN PARIS

American Woman Has Arm Crushed by Jaws of Huge Saurian.

Paris, July 2.—"Princess Sylvia," an alligator trainer, said to be an American, was attacked by an alligator today in the presence of a big crowd at Luna park while putting the vicious animal, which recently had been brought out from Florida, through a series of exercises. The alligator seized and crushed the woman's right arm in its jaws. With rare presence of mind she drew a revolver with her left hand and emptied the five shots into the alligator's head. It let go its hold and the woman was removed from the cage. Her injuries are not fatal.

Dr. Maurice Rosenthal, Maurice Lohman, Budd Van Sweringen and Dr. Ferguson, the latter of Chicago, will leave this evening for the Rosenthal cottage at Walloon lake.

TAKE A SOAK AT TOBACCO TRUST

Finance Committee of Senate Will Raise the Schedule Some.

COUPONS TO BE KEPT OUT OF PACKAGES

Income and Corporation Tax Debate Takes Up Time of the Senate.

Washington, July 2.—Republican members of the finance committee of the senate have agreed upon a general advance in the tobacco schedule. The increase on cut and plug tobacco and cigars and cigarettes amounts to about 20 per cent. over the house rates.

The finance committee's sub-committee on tobacco today decided to prohibit coupons in tobacco and snuff packages.

DEBATE ON INCOME TAX.

Washington, July 2.—Senator Aldrich, chairman of the finance committee, was in his seat when the senate convened today with a full quorum to proceed with business. While Mr. Aldrich did not reveal the secret of his whereabouts during his two days' absence from the senate, his complexion was so much ruddier than it is ordinarily that it was evident that he had put in most of his time in the open air. His return caused much gossip as to the possibility of getting a vote on the income tax proposition. Most senators believed the end was near. Senator Heyburn lost no time in taking the floor to present a technical objection to the bil.

Heyburn's objection was that the amendment was too indefinite to make it operative. The first provision of the bill fixes a tax of 2 per cent on the net income of corporations "with a respect to the carrying on or doing business by such corporations."

States Some Objections.

The Idaho senior senator contended that under this language it would be quite impossible to determine the object of the bill or to enforce its provisions because of its vagueness. He also claimed that the tax being levied on all corporations "organized for profit" included corporations that do no business except to collect rents, which, he said, would be bringing it nearly within the scope of the Pollock case, in which the income tax was declared to be invalid.

These objections provoked comment by Senators Aldrich, Root, Brandegee, Nelson and others. Mr. Aldrich suggested that the language called into question had been passed upon by many distinguished lawyers. Mr. Nelson claimed that the case of a real estate company was within the exceptions to this rule cited by the supreme court. Senator Root gave assurance that these objections would receive careful consideration by the finance committee, although he said he believed the amendment was framed as such to insure its constitutionality.

A Lack of Dignity.

Senator Brandegee came to the support of Mr. Heyburn. He suggested that there had been no definite understanding in the senate as to just what was meant by the language "with respect to" the carrying on of business and said he did not think it "became

[Continued on Page Two.]

WABASH COMPANY IS READY FOR THE WORK

Adjustments are Made and Resolution Will be Confirmed.

At a consultation with the Wabash officials this morning at the city hall all of the details for the separation of grades at Calhoun street, Fairfield avenue and Broadway were completed and on Tuesday afternoon the board of public works will confirm the resolution which will go to the city council for final approval and after the legal time has been allowed to elapse the actual work will be taken up.

There were only a few minor details to be completed, all of which were upon technical questions, and following the consultation City Attorney Colerick and Chief Engineer C. O. Cunningham drew up a memorandum of the contract and the latter stated that so far as the Wabash is concerned the work will proceed without further hindrance.

None of the companies has waived any of its rights in the matter and still has the privilege of remonstrating, but the conferences have been held for the purpose of getting together on the matter and all of the interested parties tacitly admit that as things now stand they can now see no reason why the matter will not proceed as soon as the legal requirements have been completed.

In the plans there has been little departure from those outlined in the conferences and made public and all of the arrangements have been settled between the parties. There were at the meeting today for the Wabash Vice President Henry Miller, General Superintendent S. E. Cotter, Superintendent J. C. Sullivan and W. S. Danes. The mayor, board of works and city attorney represented the city.

CARRIED BOARDS FOR OWN COFFIN

Five-Year-Old Lad Murdered in Virginia by Brutal Stepfather.

TAKEN AWAY FOR FEAR OF A MOB

Shocking Crime is Related by the Mother of the Little Victim.

Cumberland Gap, Tenn., July 2.—David Moore and wife are in the Jonesville Virginia jail, where they were taken last night to escape probable violence at Erwin, Va.

Moore is charged with having murdered Harry Lee Nutshell, his 5-year-old stepson.

The boy died last Sunday and Moore is said to have said that he died of fever.

No physician having attended him, however, suspicion was aroused and the body was exhumed yesterday.

The head and body was found to be terribly bruised and the boy's mother made a confession in which it is said she charged that Moore had caused the boy's death.

It is said Moore compelled the child to carry lumber from a saw mill with which the coffin subsequently was made.

FORT WAYNE EFFORT IS ATTRACTING ATTENTION

American Civic Association Offers Aid in City Beautiful Movement.

From many sources is coming evidences that Fort Wayne's recent start in the civic improvement and city beautiful effort is attracting widespread attention. The most recent illustration of this fact comes with the tender of the good offices of the American Civic association.

This was conveyed in a letter from the president, J. Horace McFarland, of Harrisburg, Pa., who writes Postmaster Hanna to extend his congratulations to the city of Fort Wayne upon its awakening to the city betterment movement. Mr. McFarland explains that the American Civic association is organized to aid in securing "a better and more beautiful America," and that it is anxious to be of service to Fort Wayne in this capacity. The association wants to be put in close touch with the work in Fort Wayne, and it will gladly advise with expert suggestions that may prove helpful.

Forestry Expert Next.

A proposition is now before the civic revival organization to bring to Fort Wayne a forestry expert in the person of Martin L. Davey, of Kent, O., to give a lecture on the planting, care and preservation of shade trees. It is pointed out that frequently great, magnificent shade trees that have taken fifty years to grow are either cut down or allowed to die for want of expert care, and that in all probability some expert advice along the lines of caring for the trees would be valuable. Charles Mulford Robinson, the city beautiful expert, on his recent visit here, declared that Fort Wayne was particularly fortunate in the number and magnificence of its stately old shade trees.

PRIEST IS OVERCOME BY HEAT AT NIX SETTLEMENT

Rev. John Biederman is Seriously Ill as Result of Sunstroke.

Rev. Father John Biedermann, formerly assistant pastor of St. Peter's Catholic church in this city, is reported to be seriously ill at his home in Nix settlement, Whitley county, as a result of sunstroke which he suffered Thursday afternoon.

News of Father Biedermann's illness reached the city Thursday evening in a telephone message to friends of the stricken clergyman, and early today Rev. Charles Thiele, of St. Peter's church, and a brother of Father Biedermann left for his bedside. It was their intention to bring Father Biedermann to St. Joseph's hospital in this city if his condition was such that he could make the journey safely.

BALLOON OVER KENTUCKY.

Louisville, Ky., July 2.—The balloon Hoosier which left Dayton last night crossed the Ohio into Kentucky at 10:15 a. m. today. It appears that a landing will be attempted.

Reed Shoe Co.

The Most Brilliant Style "Hit" of Today

Women's $3.50 Ankle Strap Pumps—Special Saturday..... $2.98

Handsome models in patent kid and patent colt ankle strap pumps. These are pronounced to be the very latest. The new short vamp, high arch and Cuban heel effects. A correct size and width for every foot.

Regular $3.50 Values Special Saturday.... $2.98

REED SHOE CO.

716-718 CALHOUN ST.

Red Cross Shoes for Women that bend with the foot.

Fitting the Growing Feet of Children our Specialty.

HINDU ASSASSIN REFUSES TO TALK

[Continued from Page One.]

the tragedy of last night. Dhinagri's brother, who is a doctor in Calcutta, hearing of his association with the political extremists of India house, wrote to Lieut.-Col. Wyllie asking him to try to influence the student. Wyllie saw Dhinagri, but the interview appears to have only embittered the student, who nursed his resentment pending a favorable opportunity for revenge.

Assassin Wore Turban.

The gathering at the Imperial institute, a building devoted to Indian and other colonial functions, was an "at home" to Indian students.

D. W. Thornburn, one of the guests, thus graphically describes the scene attending the murders.

"It was near 11 o'clock and the musical program was just concluding when I saw a middle aged English gentleman conversing with a young Indian student dressed in a dark jacket and wearing a pale blue turban.

"Suddenly the native drew a revolver and fired four shots with the greatest rapidity, full at the head of the Englishman. The shots were fired with the muzzle of the weapon close to the victim's face.

"Then came another shot, as the Englishman fell, and a sixth, which struck an elderly Indian gentleman standing a few yards off and who fell, wounded in the side.

Slayer Attempts Suicide.

"I rushed at the assassin and others sprang forward at the same time. We seized him, but he struggled, and, wresting one hand free, placed the revolver to his forehead and pulled the trigger. It clicked harmlessly, as he had fired all of his cartridges.

"We shouted for doctors and the police. Meantime there was a terrible scene and commotion and the folding doors were finally closed to preven the people from looking on the fearful sight.

"A doctor in the hall came forward and knelt at the side of the Englishman. After an examination he said: 'Nothing can be done for him.'

"At this moment some one exclaimed in a horror stricken voice, 'Why, it is Curzon, Wyllie.'

"Then a stately woman in evening dress came upstairs from the cloakroom to discover what had happened. Looking at the recumbent figure and not immediately recognizing it she said, "Poor fellow.'

Wife Recognizes Victim.

"She then knelt down, and as she looked closely at the disfigured face a look of horror leaped into her eyes and she exclaimed:

"'It is my husband! Why wasn't I with him?'

"It was Lady Wyllie, who had left her husband only a few minutes before.

"The scene was too terrible, the lady kneeling by the side of her dead husband, while a group of men near by were holding the assassin, whose other victim was groaning on the ground a few yards away.

"Other doctors came, but they could find no wound on Lalcacas' body until the clothing was removed, when a tiny stream of blood from the side revealed the position of the injury. Screens were placed around the victims and the awestricken people quickly left the hall."

Assassin Walking Arsenal.

The victims were placed in ambulances and removed to a hospital. Detectives searched the assassin. Besides two revolvers, a twelve inch dagger was found and a card bearing the name of "Dhinagri." The address was Ledbury road, Bayswater. Various papers and letters also were taken from the prisoner.

Sir William lived at the Savoy hotel with his wife and some Indian friends. From the Savoy he proceeded to the "at home," which was held under the auspices of the Indian association, with which he was connected. Several hundred Indian students attended the function.

The attack on Sir William occurred on a wide square landing leading to the staircase, which had been used as an overflow smoking room. Sir William and Lady Wyllie were just preparing to depart when the former was approached by the Indian student. One bullet shattered the right eye and another pierced the face just below the left eye. The body was taken to Sir William's late residence on Onslow square.

Written Reasons Explain Crime.

Dr. Dalcaca was a Parsee, and from present evidence it would seem that he was shot accidentally. The assassin, who also is a Parsee, is about 25 years of age. He was cool and self-possessed after his arrest. He maintained an obstinate silence.

The identification of the man so far has been impossible, as a great number of visiting cards bearing different names were found on him.

It is reported that he had in his possession written documents setting forth reasons and justification for the crime.

Lieut. Col. Sir William Hutt Curzon Wyllie was born in 1848, being the youngest son of the late Gen. Sir William Wyllie, G. C. B. He had been political aid de camp to the secretary of state for India since 1901.

POLITCICAL UNREST IN BENGAL.

Calcutta, July 2.—There is at present a recrudescence of political excitement in eastern Bengal and meetings to express sympathy with natives who have been deported are of almost daily recurrence. Arabindo Ghose, one of the most prominent of the Indian agitators, is traveling through the country in the interests of an anti-government campaign. He is preaching that the "fiat of God has gone out to the Indian nation to unite, to be free and to be great."

TAKE A SOAK AT TOBACCO TRUST

[Continued From Page One.]

the dignity of congress to use phrases of that kind and have it appear in the record that congress had no definite idea as to what it meant."

He declared that it could hardly be contended that congress could question the right of a corporation chartered by a state to carry on its business.

Saying he preferred voting for an income rather than a corporation tax, Senator Rainy declared that he would vote for the pending corporation tax if he could not have his first choice.

"I believe" he added, "that this is an absolutely constitutional measure. This bill is unjust and inequitable, but when I cannot obtain an income tax I will be forced to vote for this amendment or leave the government bankrupt."

One Per Cent. Suits Elkins.

Senator Elkins asked if 1 per cent. would not be a sufficient corporation tax.

Mr. Aldrich replied that he had estimated that the revenue from the corporation tax provision would be at least twice the amount estimated by the president or $50,000,000. He said there was no satisfactory way of telling what the revenue from this source would be. If there should be "enlarged extravagance" there would not be enough revenue, but if an era of economy was to be entered upon he declared that the bill "as it now stands will be sufficient to meet all expenses of the government."

THE BIRTH RECORD.

Born, to Mr. and Mrs. John W. Somers, of Aboite township a son.

Born, to Mr. and Mrs. Louis Meyer, of Lafayette township, a son.

Are You Pinched? For Money

Do you need a little assistance temporarily? The proposition is easy. Call at our office and state your wants to us confidentially. We can help you out without any embarrassment or publicity. Our system is simple and easy—easy to get and easy to pay.

Money Loaned

On wagons, pianos, household goods, horses, or any personal property of value without removing them from your possession.

$1.20 is the weekly payment on a $50 loan for 50 weeks. Other amounts in proportion.

If you need money call or write at once.

Fort Wayne Loan Co.

Established 1896. Room 2, Second Floor, 706 Calhoun St. Home Phone 833. FORT WAYNE, IND.

FLOODED CELLAR IS BASIS FOR A LAWSUIT

Mrs. Sawtell Seeks to Recover Damages—The Court Notes.

Emma C. Sawtell has entered suit in the superior court against the city of Fort Wayne in which she demands $1,500 damages alleging that during the recent heavy rains her cellar was flooded and her canned fruit, meat and provisions ruined and her house made unwholesome.

It is charged that the manhole in the sewer was stopped up and that it caused the water to back into the cellar of her home. The house is located on Fox avenue and the suit was filed by Judge R. B. Dreibelbiss.

Wants Pay for His Horse.

J. Clinton Rundles has filed suit in the superior court against James D. Mortimer, receiver for the Toledo and Chicago Interurban Railway company in which he asks for $275 damages on account of the killing of his horse. He says he was driving across the tracks at Huntertown and that a traction car struck and killed the horse.

FLYING IS SAFER THAN MOTORING

[Continued from Page One.]

by which to judge and hold his level he follows the varying height of hill and dale, he will lose much headway and may fail of the thirty-six mile speed required by the government. He has three chances to "make good" in official trials.

Makes Successful Flight.

Orville Wright late yesterday encircled the Fort Myer drill grounds time after time in his aeroplane in three successful flights, while thousands cheered him.

After the unsuccessful attempts of the previous two days, the performances were inspiring. While the machine oscillated at certain points, and dipped and rose suddenly at others, it was evident from the regularity with which these things happened that they were due to the condition of the atmosphere and not to any fault of the machine.

Shortly before 6 o'clock the aeroplane was wheeled from the shed to the starting track. The damage sustained in Wednesday's flight had been repaired by splicing a new piece to the broken skid.

How the Start Was Made.

After the motor had been tested the weight which gives the aeroplane its start was hoisted up and all was ready for a flight. The propellers were cracked and Orville turned on the motor. The screws whiled around at what seemed like greater speed than on the previous occasions, and as Orville climbed into his seat Wilbur put his hand on the right wing ready to run along with the machine. Nodding to his brother, Orville released the machine and it started down the track at a rapid rate. As it neared the end of the starting rail Orville turned up the forward horizontal rudders and the machine rose into the air.

It was a beautiful start and the crowd cheered heartily. Down the field the aeroplane sailed, curved gracefully about the lower end and back up the east side of the field along the edge of Arlington cemetery.

Wright was making short turns, but as he seemed to gain familiarity with the ground over which he was traveling, he increased the radius of his trips about the field. The first round was made in fifty seconds. Five times the machine skirted the field.

Swoops Down to Perfect Landing.

On the sixth round Wright came to earth within a few hundred feet of the starting point, completing the flight in exactly five minutes. The landing was perfect, the machine swooping down in successive glides until within a few feet of the earth, when Orville pulled the string which stops his motor and the aeroplane glided smoothly over the grass on its skids until it came to a stop.

The machine was returned to the starting apparatus, while the brothers held a consultation. Again the aeroplane was placed in position and another flight essayed. The start was as successful as the first.

In his last attempt Orville remained aloft for a few seconds more than nine minutes and encircled the field nine and one-half times. For one complete round he flew close to the ground, evidently preparing to land. This he did within 200 feet of the aeroplane shed. During this last flight he went higher than on his previous trials, reaching a height of forty feet.

BREAKING UP BUCKET SHOPPING.

Western Union Company and Option Broker Indicted.

Cincinnati, O., July 2.—The grand jury today returned indictments against the Western Union Telegraph company and Bingham H. Morehead, the latter being charged with running a bucket shop and the former with aiding and abetting by the leasing of wires for the transmission of information and moneys. The indictment of the Western Unilu is an innovation in the fight of County Prosecutor Hunt to rid Cincinnati of bucket shops.

Morehead is alleged to be connected with the Consolidated Stock and Grain company which has been raided in a spectacular manner by Prosecutor Hunt.

POLE FEASIBLE BY BALLOON.

Kiel, July 2.—Professor H. Hergesell of the University of Strassburg, has turned over to Emperor William complete plans for the proposed Zeppelin trip to the north pole. He explained the idea also to the Prince of Monaco, who probably will give financial assitance.

WITH COMPANY 13 YEARS.

It was just thirteen years ago yesterday that George F. Fox entered the employ of the Home Telephone company as a collector and since that time he has come to be the assistant secretary. When he first entered the employ there were just seven hundred phones in use here and the telephone directory, which will be issued on the 10th of this month, will show 5,200 names.

E. N. Detzer, of the First National bank, arrived in the city last evening on his return from Denver and Seattle. Mr. Detzer was the Fort Wayne delegate to the national convention of the American Institute of Banking.

NEW COMMITTEE TO ASSIST IN CITY CAMPAIGN

Chairman Gandy Names a Board of Advisors—Political Notes.

Chairman C. M. Gandy, of the democratic city central committee, has announced the appointment of an executive committee composed of one member from each ward to assist and advise in directing the work of the city campaign. The appointments are:

First Ward—W. C. Baade; second ward, George H. Viberg; Third ward, Joseph F. Getz; Fourth ward, Louis S. C. Schroeder; Fifth ward, W. H. Shambaugh; Sixth ward, August Riethmiller; Seventh ward, Michael Kinder; Eighth ward, J. McBeth Smith; Ninth ward, William A. Bayer; Tenth ward, Philip H. Wyss.

* * *

The selection of clerks and judges for the primaries on July 23 was not entirely completed at the meeting of the democratic central committee Thursday evening. Another meeting will be held July 19, when all candidates for nominations must be present and pledge themselves to the support of the ticket, regardless of the outcome of the primaries.

* * *

Official announcements of candidacy were filed today by John J. Bauer as councilman-at-large, William Goodfellow, Seventh ward, and William J. Fuhrman, Sixth ward. All are democrats.

* * *

Twenty-two voting machines have been placed about the city to allow voters to become familiar with their operation in advance of the primary. They are located in all the wards save the Fourth and Tenth, and others will be placed in these wards as soon as locations can be secured for them. Machines already located are at the following places:

First Ward—Weber's drugstore in Lakeside, and at the corner of Monroe and Madison streets.

Second Ward—City hall and Wilkins' drugstore, 1509 Spy Run avenue.

Third Ward—Lee Ivins' cigar store, West Berry street, and Hoham's drugstore, South Calhoun street.

Fifth Ward—Hutzel's drugstore, West Main street; Hautsch's shoe store, 1425 West Main; Smith's pool room, Broadway, near Jefferson street; Baral cigar store, 1310 Broadway.

Sixth Ward—Clapesattle's drugstore, 2514 Broadway; Soest's drugstore, 2522 Calhoun; Clark's barber shop, 1928 Broadway; Miller's drugstore, Fairfield avenue and DeWald street.

Seventh Ward—Heinrichs drugstore, Lafayette and Pontiac; Fairs drugstore, 1922 Hanna street.

Eighth Ward—Schefmann's grocery, Wayne and Francis streets; Meinzen's drugstore, Maumee avenue; Meinzen's drugstore, 1420 Walton avenue.

Ninth Ward—Albersmeyer's drugstore, Wells and Third street; Brink's drugstore, Wells and First street; Stellhorn's drugstore, St. Mary's avenue and High street.

* * *

On the voting machines the democratic sample ballot will be printed on light pink paper and the republican sample ballot is on light yellow paper.

BODY OF A WHITE BOY, NOT OF A CHINAMAN

Supposed Remains of Leon Ling Prove to be of Somebody Else.

New York, July 2.—The body, supposed at first to be that of a Chinaman, which was found in the Hudson river last night was not that of Leon Ling, who is charged with the murder of Elsie Sigel. After an autopsy today Dr. Thomas Curtin, coroner's physician, declared the body was that of a white boy not more than 16 years old.

The discoloration following long immersion gave the body the appearance of that of a Mongolian and it was not until after a careful examination that the police were convinced that the search for Leon is still unfinished.

That the body was that of Leon Ling was strongly affirmed by a reporter who viewed the remains at Fordham morgue. "This is undoubterly the body of Leon Ling," the reporter said.

"I knew him well at Fort George all last summer. He was running a pin game there. I recognize him by his hair and generally by his appearance. If I could see his teeth, which were very fine and regular, I could make this identification doubly positive. I have no doubt that it is Ling."

In the effort to fully establish the identity of the corpse several other persons who knew Leon well were taken to the morgue today to view the body and if necessary members of the Sigel family will be asked to aid the police in this respect. The height, weight, complexion and certain peculiarities of physical appearance of the dead man correspond with those attributed to Leon in life. The absence of clothing on the drowned man, except a silk undershirt, is one of the baffling features of the case.

PROMOTED FOR EFFICIENCY.

New York, July 2.—Announcement was made yesterday at the offices of the Delaware, Lackawanna & Western Railroad company that the following promotions had been made in recognition of efficient service: J. H. Crawford, general freight agent, promoted to assistant freight traffic manager; Nat Duke, general eatern freight agent, promoted to general freight agent, and Charles F. McTague, commercial agent at Cleveland, promoted to general eastern freight agent at New York city.

TOLEDO READY FOR GREAT MARTIAL TOURNAMENT

Camp of Five Thousand U. S. Regulars—Famous Regiment There.

Toledo, Ohio, July 2.—A tented city arose today at Bayview park, overlooking Maumee bay, where the military tournament of the department of the lakes will be held, beginning Monday and continuing until Saturday night. Five thousand soldiers from various army posts detrained today. General Frederick D. Grant, commander of the department, was expected to arrive from Chicago with Mrs. Grant at 1:45 this afternoon.

The Old Second Infantry.

Two battalions of the Second infantry, U. S. A., have been ordered to Toledo for the tournament and the assembled thousands will then gaze upon a regiment which has had much to do with making history for our country.

It is of special interest to those citizens of the three states whose borders join within a few miles of Toledo to recall that the Second was a portion of the command under General "Mad Anthony" Wayne, who put the final civilizing touch on that region in the border wars with the Indians from 1792 till 1796.

The Second infantry was authorized in 1791, and by that act congress doubled the infantry forces of the United States. In the fall of that year the regiment was ordered to Fort Washington, now Cincinnati, and under General St. Clair began the momentous campaign against Little Turtle. This war was continued by General Wayne and the Miami Indians were signally defeated by him at the junction of the Maumee and Auglaize in 1794.

Kept on Fighting.

For eleven more years the Second engaged in continual small wars in the northwest, when it was ordered to take station in New Orleans. This brought the regiment into the theater of the war of 1812, and it fought steadily against Creeks, Cherokees and British until peace was declared in 1814, having won undying fame for its gallant defense of Fort Bowyer, in Alabama, against overwhelming odds.

When the Black Hawk war broke out the regiment was gathered from various northern stations and moved to Fort Dearborn, Chicago. Following this it next saw service in Florida under General Zachary Taylor and a few years later took a gallant part in the war with Mexico under the same commander. The Second saw all of the important Mexican battles, occupied the most dangerous position during the capture of the City of Mexico, and was the first to enter the captured city.

In the civil war the Second again upheld its high reputation and was in twenty great actions, as well as numerous skirmishes and minor engagements, ending with the operations against Richmond.

In 1878 and '79, and again in 1890, the regiment saw active service in the Indian campaigns of those years. During the war with Spain it took part in the battles at and near San Juan Hill, Cuba, and the capture of Santiago.

In Philippine Service.

This was followed by Philippine service in which the regiment was engaged with "insurrectos" on the islands on a number of occasions before its first return to the states in 1903. Since then the Second has again served in the Philippines and was just in time to take part in several engagements with hostile Moros.

That Uncle Sam is a peace lover we all fondly believe, yet the old man has been obliged to fight much oftener than is usually realized. Professional peace advocates may be interested in noting the history of this regiment of our modest sized army, which in its life of little more than one hundred years has engaged in no less than twelve, wars and campaigns of great importance to the nation.

LADY GOLFERS TO PLAY.

Tuesday, uly 6, has been fixed as the day for ladies to qualify for a ladies' team of the Kekionga golf club. The best eight scores made will be chosen to constitute the team.

Lisle Tucker goes to Clear lake tomorrow for an outing of two weeks.

Ottmar Heiny will leave tomorrow for a stay at Cedar Point.

BRIEF.

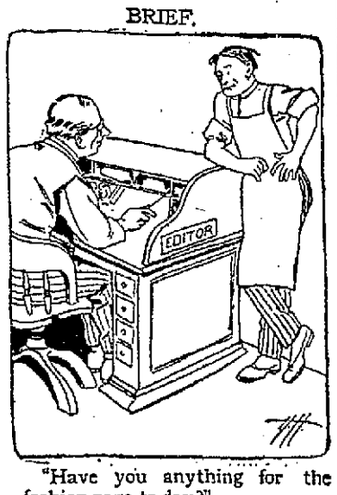

"Have you anything for the fashion page to-day?"

"Yes; a paragraph on what women will wear this summer."

Your Want Ad Phone is 173 Call Us Up!

GRAND JURY GIVEN ORDERS TO LOOK INTO BEER

"Near" Varieties of Hops and Booze in Tennessee to be Probed.

Nashville, Tenn., July 2.—Judge J. M. Hart, of the criminal court, today gave to the grand jury a special charge on the prohibition laws as contained in the Holladay bill. Judge Hart, in defining an intoxicant, told the jurors it was for them to determine whether or not the liquid sold was sufficiently alcoholic to intoxicate a normal man in good health. He told the jurors that it was their duty to make inquiry under this law, and that they might send for witnesses.

Judge Hart said he had been informed, but not officially, that the substance called "beerette," or "near beer," contained one-half of 1 per cent. of alcohol, and that if the investigation showed such drink was intoxicating to find a presentment; if not their duty ended.

On the locker proposition Judge Hart instructed that a man had a right to store liquor at home, in an office, a locker or elsewhere so long as he did not sell it.

He discharged the men arrested yesterday for selling "near beer" because of faulty warrants.

CORNELL WINS FOUR-OARED RACE IN REGETTA.

[Continued from Page One.]

nell's crew, trained to perfection in the opinion of their veteran coach, Charles E. Courtney, were picked to wrest the coveted cup from Syracuse, but a battle royal was expected all the way from Krum's Elbow down to the finish line, a mile below the Poughkeepsie bridge. It was the opinion of many that Cornell would win all three events. Columbia loomed up promisingly, according to the viewpoint of others, while Pennsylvania and Wisconsin were left to shift for the final honors of the race. The positions of the crews, allotted some time ago, gave Pennsylvania the inside of the course next to the west bank of the Hudson, with Wisconsin second, Cornell third, Syracue fourth and Columbia fifth, or nearest the Poughkeepsie side of the river.

Looked for Lively Struggle.

The freshman eight-oared race was expected to furnish another lively struggle, with Cornell and Syracuse the predicted leaders down the two-mile stretch. Cornell has the inside position, with Syracuse next, Columbia third, Wisconsin fourth and Pennsylvania fifth.

K. T. Klock, bowman in the Syracuse four, became ill with tonsilitis yesterday and was not expected to row. It was expected that L. M. Bush would be substituted. This change, it was believed, would strengthen Cornell's chances in the race.

Cornell has the position nearest the west shore, Columbia second, Syracuse third and Pennsylvania fourth.

United States revenue cutters policed the course.

LANDS NEAR LOUISVILLE.

Balloon Hoosier Comes Down Near the Falls City.

Louisville, Ky., July 2.—The balloon Hoosier, which ascended last night from Dayton, O., landed two miles south of Louisville at 11 o'clock today.

The Hoosier passed directly over the business district of the city, coming low enough to make the name on the huge bag discernible to the naked eye. Several sacks of sand were emptied as the residence section to the south was reached.

During the passage of the balloon across the city several persons who had not seen the big gas bag telephoned the newspaper offices notifying them of a "very peculiar shower of sand and gravel falling out here and covering everything."

NO OUTBREAK AT JAIL.

Boyer Released and Made No Threats When Turned Out.

The turnkey at the jail received a note yesterday morning from a prisoner to the effect that a delivery would be attempted this morning when William Boyer, a negro prisoner, was released, but nothing occurred and Sheriff Reichelderfer does not believe one was contemplated. One of the prisoners had picked up a piece of iron and made a slungshot of it, but this was found and taken away. The system of releasing prisoners at the jail precludes an attack upon the officers as the man to be let out is separated from the other prisoners before he gets to the outer door of the cell house.

WILL MAKE TRIAL FLIGHTS.

Calais, July 2.—Herbert Latham, the French monoplane flyer, will undertake a series of trial flights before attempting to cross the English channel. These will delay his long flight for at least a fortnight. Henri Farnam denies he contemplates flying across the channell and Count De Lambert, the third aviator reported on the point of making the same effort, gives no evidence of such intention.

REAL MURDERER OF WOMAN TELLS OF CRIME

Saves Man Held for It on Circumstantial Evidence Like Facts.

San Francisco, July 2.—James Edward Cunningham, a laborer, today confessed to the murder of Miss Caroline Brasch, cashier for Gray Brothers' Construction company, who was slain in the company's offices last Wednesday. Cunningham surrendered himself because another man was under arrest.

The original theory as to the motive for the murder is borne out by the confession of Cunningham, but the police in the arrest of J. Novak, another laborer who had been employed by Gray brothers, was endeavoring to fasten the crime on an innocent man, who chanced to be the victim of circumstances almost unparalleled.

Cunningham, according to his statement, entered the offices of the Gray brothers just as Novak departed. Novak had disputed with Miss Brasch a trifling difference in his pay check, and failing to get satisfaction went away in anger. Stopping before the cashier window immediately afterward Cunningham declares he renewed a wrangle of several weeks standing over his check and finally shot the girl.

CONDUCTOR DISAPPEARS.

Michigan City, Ind., July 2.—Held responsible by the coroner for the recent wreck on the Chicago, Lake Shore & South Bend electric line in which twelve men were killed, Delmer Kinney, conductor of the eastbound car in the collision has disappeared. Two of his ribs were fractured in the wreck and he was sent to a hospital here.

E. W. Fritz was a business visitor from Kendallville in Fort Wayne yesterday.

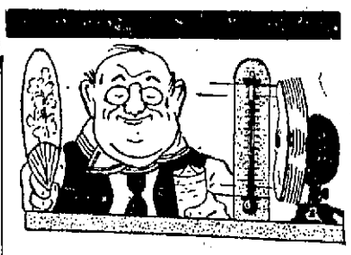

HOT WEATHER AND EYE-GLASSES

The pinching, slipping, tilting eye-glass is especially annoying in warm weather.

THE ROGERS GUARDS insure eye-glass comfort in all seasons.

They hold firmly yet without discomfort or injury to the most delicate skin.

NO CHARGE FOR EXAMINATION.

Glasses from $1.00 up

H. H. Rogers

EYESIGHT SPECIALIST.

117 W. BERRY STREET

Member N. Y. Optical Society.

FURNITURE, PIANOS, HORSES, WAGONS, $5 FIXTURES, ETC., is sufficient for a loan of any amount from $5.00 to $100.

$25

MAKE US A $50 CALL for by doing so you take adantage of the LOWEST RATES and BEST PLANS in the city.

$100

PRIVATE. CONFIDENTIAL.

MECHANCS LOAN CO.

1104 CALHOUN STREET Room 1 Above Dehm's Millinery Home Phone 817.

MEIGS' TORIC

FOR THOSE WHO WEAR GLASSES

discomfort is done way with by the use of Toric lenses. This lens is a new idea, which is rapidly growing in favor everywhere. No more seeing the edges, looking over and under your glasses. Ground in my own factory.

No Charge for Examination. Glasses from $1.00 up.

C. A. MEIGS

EYE-SIGHT SPECIALIST

Lyric Theater Bldg., 1012 Calhoun St.

NERVOUS DYSPEPSIA

A Disease of the Nerves Not of the Stomach—Correct Home Treatment.

Nervous dyspepsia, unlike other forms of indigestion, is a disease of the nerves and it must be treated by strengthening the nerves and the use of a good tonic, such as Dr. Williams' Pink Pills, together with a generous and nourishing diet, is the correct home treatment.

After suffering with nervous indigestion for over two years Mrs. George P. Martin, of No. 16 Admiral street, New Haven, Conn., tried Dr. Williams' Pink Pills. She tells of the great benefit she received as follows:

"Following a severe run-down condition I began to suffer with nervous indigestion. Food distressed me so much that it was with difficulty I could drink water and I had to live on milk almost entirely. I lost in weight and strength. I was so nervous that I could not bear to have any one visit me. I could not sleep nights or if I did I would wake up suddenly with a startled feeling. Whenever I ate much my stomach would bloat and there would be gas on it. Oftentimes I had to vomit to get relief. On going up stairs or in over-working I was certain to have palpitation of the heart. I had dull, sick headaches which lasted for two or three days. During these attacks I was unable to do my housework. I felt sick all over and wanted to be undisturbed.

"The doctor's medicine failed to help me after a trial of over three months. I read about Dr. Williams' Pink Pills in a newspaper and began using them. I noticed a difference after I had taken only a few boxes and was cured when I had given the pills a good trial. My cure has been permanent but I keep Dr. Williams' Pink Pills on hand to use as a tonic."

Dr. Williams' Pink Pills are useful in cases of acid stomach and in the treatment of over-sensitive stomachs in which the slightest irritation causes painful gnawing or burning sensations. This condition is common among growing girls.

Sufferers from dyspepsia in any form, who have found their condition unrelieved or actually growing worse while using ordinary remedies, would do well to try Dr. Williams' Pink Pills. They are sold by all druggists or direct by mail, postpaid, on receipt of price, 50c. per box; six boxes, $2.50. A diet book will be sent free, on application to the Dr. Williams Medicine Company, Schenectady, N. Y.

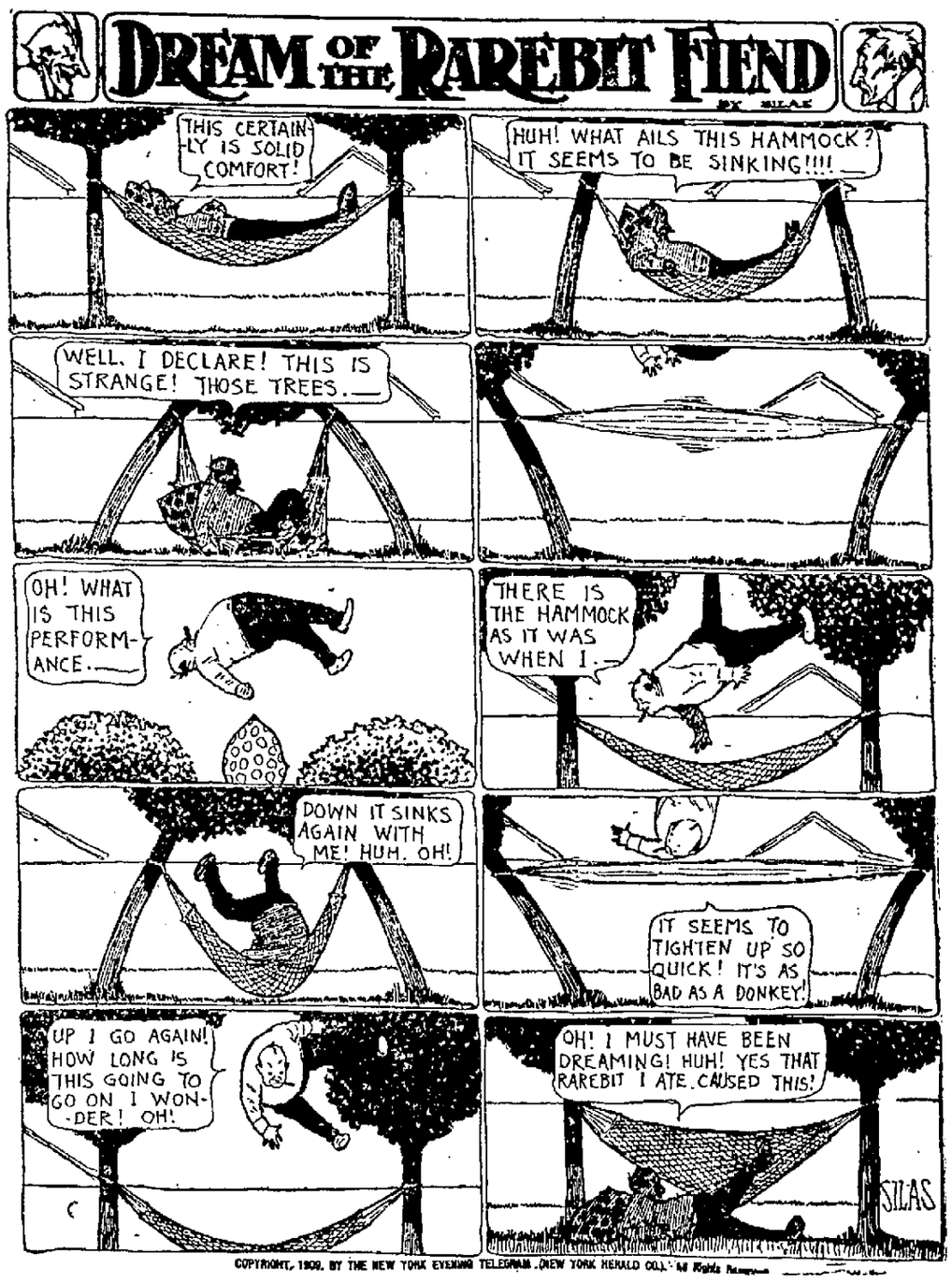

The Peoples Store

CO-OPERATIVE

OUR GREAT

Wonder Sale

Positively Closes Tomorrow Night

It's to your special advantage to attend this sale, to reap the full benefits of the hundreds of fine bargains that every department is offering at big reduction.

Store Closed All Day Monday

Have you subscribed for a share of stock yet? Ten dollars makes you a partner in this big store. We guarantee to pay you 7 per cent dividend on your stock certificates, with the added advantage that stockholders receive 5 per cent discount on all goods purchased in the store. Investigate our plan of co-operation.

The People's Store

Co-Operative

Tungsten Clusters

The ordinary carbon filament electric lamp consumes 3 1-10 watts per candle power. The Tungsten lamp contains a metal filament consuming only 1¼ watts per candle power. The Tungsten lamp gives twice the volume of light at the same cost for current.

Tungsten Clusters Furnished, Installed and Maintained by the TRACTION CO.

For particulars regarding our proposition, call Home 'phone 2696.

FORT WAYNE & WABASH VALLEY TRACTION CO.

THOROUGHLY CLEAN AND PERFECTLY SANITARY

Laundry Soft Water Method. Phone That is the way our washing comes back to you when done by The Troy 160.

—D. C. FISHER—
Insurance, Real Estate and Loans.
NO. 128 WEST WAYNE STREET.

TWENTY-FIVE YEARS AGO

What the Sentinel Had to Say About Persons and Events Twenty-Five Years Ago.

Street Commissioner O'Brien has dispensed with team labor.

Seven self-binding reapers have been destroyed in Noble county in the past few days.

Frank Welker and Annie V. Thomas, Abner Tousley and Nettie Dugan have been licensed to wed.

The Allen County Medical society held a meeting yesterday. The brethren now dwell together in peace.

After three weeks active preparation the republican "Plumed Knights" paraded last night, forty-six strong.

The electric light towers blazed last night. The private street lights are weak, and complaints are being made.

Sheriff Will Schiefer is distributing cards announcing himself in German as "der beeble's" candidate for sheriff.

The electric light company has contracted with the Fort Wayne Gas company to light the city until Aug. 1 for $500. The electric light will then be in shape.

Henry Colerick, delegate to the democratic national convention, goes to Chicago Saturday. Already he has had 998 applications for admission tickets to the convention hall. He has but four to give.

The lawyers complain bitterly of dull times. Yesterday a young attorney was given $10 by a client, and instantly half a dozen other lawyers were on his back struggling for a glance at the greenback.

This morning Recorder W. W. Rockhill, of the Fort Wayne commandery, sent to the commanderies at Kendallville, Warsaw, Logansport, Plymouth and Lima invitations to attend the cornerstone laying at the M. E. college here on July 4.

The Fort Wayne, Peoria and Galesburg railroad is quite likely to be built this summer and fall. The Fort Wayne, Columbus and Northwestern will be an eastern connection of the Galesburg road, and another branch will run into Michigan from several Indiana counties.

There are now fifty-five Indian girls and boys in the White Institute in Wabash county. The boys are very industrious and are rapidly acquiring a knowledge of farm work, while the girls are making commendable advancement in everything pertaining to housework, sewing, etc.

BOWEL COMPLAINT IN CHILDREN.

When six months old the little daughter of E. N. Dewey, a well known merchant of Agnewville, Va., had an attack of cholera infantum. Chamberlain's Colic, Cholera and Diarrhoea Remedy was given and effected a complete cure. This remedy has proven very successful in cases of bowel complaint in children and when given according to the plain printed directions can be relied upon with perfect confidence. When reduced with water and sweetened it is pleasant to take, which is of great importance when a medicine must be given to woung children. For sale by all druggists.

Come to us for your Fourth of July outfit.
PATTERSON-FLETCHER CO.

Don't forget Turnverein Vorwaerts picnic at Centlivre park, Monday, July 5. 1-3

TAFT WILL AID IN WAR AGAINST COCAINE

Ravages of Drug Habit are Proved to Presiednt and He Will Help.

New York, July 2.—That President Taft has gone carefully into the evidence of the pressing need for a tariff check on foreign cocaine, which is secretly supplied to victims of the deadly habit throughout this country, was announced in this city today. On this humanitarian phase of the tariff question the president has strongly urged the leaders in congress to consider the recommendations of the American Health league for a prohibitive duty and internal revenue restrictions, it is declared by leaders in the cocaine crusade in which this organization is active.

Through his marked interest in the problems of the south and the welfare of the negro race, it is reported that President Taft was first interested in the cause of curbing the cocaine evil. The inroads which this drug habit has made into the centers of negro population, where the results of its sale for illicit use have proved as disastrous as those of alcohol, have been called to the attention of the chief executive of the nation. The sad havoc that the secret circulation of cocaine has wrought among every class in towns all over the country has also been laid before the president.

In the white house, as well as before members of congress, the facts of the rapid spread of the illicit use of cocaine have been fully presented by representatives of this movement in which the American Health league is interested. While state laws act to confine the domestic product of the drug largely to the legitimate and merciful uses of the surgeon, doctor and dentist, it is shown some dealers, who pander to the cravings of the drug fiends, are easily able to maintain secret sources of supply by importation from abroad. Though cocaine enough to conduct a whole operation costs less than a cent, hundreds of dollars worth of the drug is known to be sold each year by many of its illicit purveyors.

SWEPT BY FIERCE STORM.

Life and Property Lost in Gulf Coast Hurricane.

Brownsville, Tex., July 2.—The storm which swept the coast Wednesday did considerable damage to property and several lives are reported lost. At Point Isabel several fishing boats were capsized and two Mexican fishermen, who were on one of them, are missing and believed to have been drowned. The round house of the Rio Grande railway at Isabel was blown down and the depot badly wrecked. Many houses were destroyed.

It rained in torrents all day and it was impossible to see a distance of thirty feet. The people were panic-stricken and twenty or thirty families took refuge in the large hotel of the railroad company during the day. A number of St. Louis and Chicago people are among the summer visitors.

The visitors at Tarpon Beach were obliged to leave the clubhouse on account of the rising water and sought safety at the quarantine station. No lives were lost and all were brought to Point Isabel. Many fishing boats were capsized and one gasoline launch is missing.

The life-saving station on Brazos Island was nearly undermined by the water.

Hartingen was wrecked. The country west of the railroad is one vast sheet of water. Many farms are inundated.

Wear the Silver collar. Patterson-Fletcher Co. sells it.

HALTS GREEK'S DEPORTATION.

Evansville Attorney Defeats Proposed Action of Immigration Authorities.

Evansville, Ind., July 2.—Following federal Immigration Bureau authorities from Indianapolis to Chicago and there obtaining a writ of habeas corpus from United States Judge Landis, former Representative John H. Foster of this city, prevented at the last moment the deportation of Saves Manglaris, a Greek, 19 years old, under the contract labor prohibition.

Manglaris was arrested in April at Muncie, Ind. The case is the first one in which the immigration bureau's procedure under the old contract labor act of 1903 has been successfully challenged, and affects a large number of warrants now out and soon to be served.

HELP FOR THOSE WHO HAVE STOMACH TROUBLE.

After doctoring for about twelve years for a bad stomach trouble, and spending nearly five hundred dollars for medicine and doctors' fees, I purchased my wife one box of Chamberlain's Stomach and Liver Tablets, which did her so much good that she continued to use them and they have done her more good than all of the medicine I bought before.—SAMUEL BOYER, Elsom, Iowa. This medicine is for sale by all druggists. Samples free.

NO DAMAGES; ALL FAMILY DEAD.

Missouri Pacific Kills Father, Mother and Sons and Pays Nothing.

Jefferson City, Mo., July 2.—By the killing of the entire family, the Missouri Pacific railway escaped liability for the payment of damages for the death of Phillip Ranci and wife and their minor sons.

Suit was brought for $15,000 in the circuit court of Johnson county by George G. Gilkerson, administrator of the estate.

According to the Missouri supreme court, the company is left free from damages because the entire family was wiped out by the fatal wreck, no person who had the right to maintain suit to final judgment against the company surviving.

PROPER TREATMENT FOR DYSENTERY AND DIARRHOEA.

The great mortality from dysentery and diarrhoea is due to a lack of proper treatment at the first stages of the disease. Chamberlain's Colic, Cholera and Diarrhoea Remedy is a reliable and effectual medicine, and when given in reasonable time will prevent any dangerous consequences. It has been in use for many years and has always met with unvarying success. For sale by all druggists.

THE ORIGINAL AND ONLY
French Dry Cleaning Co.
In the City.
Our Work Advertises Itself.
A. REGIS
Office Phone 2198. Works, 859.
1205 Calhoun St. (East Side.)

MAJESTIC AIRDOME

THE NOVELTY BILL OF THE SEASON.

6 — Vaudeville Acts — 6

2 performances every evening at 8 and 9:15.

Prices 10 and 20 Cents.

Come When You Like and Stay as Long as You Like.

ROBISON PARK

Commencing Tomorrow Night

Continuing Nightly Until July 8th Only

Pain's

New Aero-War Spectacle,

BATTLE IN THE CLOUDS

Introducing fighting airships, aeroplanes, etc.

Most Thrilling Battle Scene ever depicted.

Each performance concluding with

Pain's $1,000 Fireworks

Popular Prices—50c and 75c. Box Seats, $1.00. Children, 25c.

Sale now on at D. & N. Pharmacy.

Low rates and special trains on various railroads.

DR. JOHNSTON
OSTEOPATH
rooms 24, 25, 26 Bass Blk., over
First National Bank
FORT WAYNE, IND.
Graduate American School Osteopathy, Kirksville, Mo., under the founder, Dr. A. T. Still.
Licensed By State Medical Board.
EXAMINATION FREE.
Diseases Cured.
Home Phone—Office 1529. Res. 6534.

Dr. W. T. Ferguson,
Specialty, Diseases of Women and Diseases of the Kidneys.
222 West Wayne Street

COAL AND WOOD.

—Best Grades of Coal—
Coke, Charcoal, Wood and Kindling at
Fort Wayne Coal Co.
Phones 1082 and 1900.
WEIGHTS GUARANTEED.

OLDS COAL COMPANY
Special sale of Hard Wood, $2 single cord while it lasts.
HOME PHONE 6034.

Wm. Kaough Coal Co.
COAL, COKE, WOOD, Etc
Yards at Lake Shore Tracks, West of Wells St.
—PHONE 502—

W. F. HORNBERGER,
—Dealer in—
Coal, Wood, Kindling,
COKE AND CHARCOAL
Coal Promptly Delivered.
1431 Wall St. Home Phone 6761.

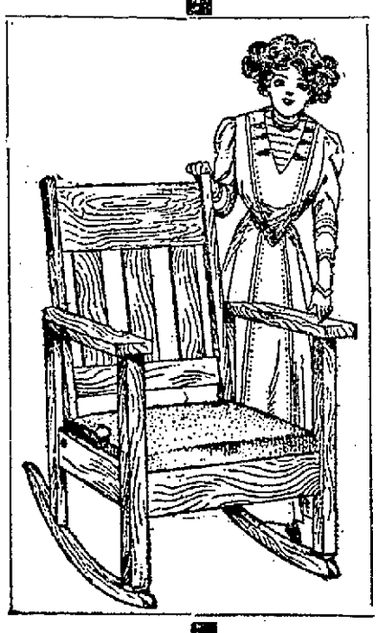

SPECIAL SALE

FOR SATURDAY, JULY 3, 1909

MISSION ROCKER

One to a Customer.

THIS **BARGAIN** IS ONE

of the finest of Mission Oaks. It should be used in the best rooms. Built heavy and is solid. You will fall in love with it at sight.

SATURDAY'S PRICE $2.49

After this date the price will be $4.00.

INDIANA FURNITURE CO.

1124 CALHOUN ST.

Another lot of Porch Swings arrived at $4.49.

We'll Help

You out. MONEY here at our office for you. Come and get it.

We loan on furniture, pianos, horses, wagons, fixtures, etc.

PAYMENTS SMALL—TERMS EASY.

Privately and Quickly

You will miss it if you don't come to us when you want money.

HOME PHONE—1778.

PEOPLE'S LOAN CO.

718 Calhoun St., Opp. Court House, 2d Floor, Room 5, Seidel Block.

Sentinel Want Ads Pay.

BARGAIN SATURDAY

TOMORROW THE BIG SATURDAY BEFORE THE FOURTH SALE—WE WILL BE BUSY, SO PLEASE SHOP AS EARLY IN THE DAY AS POSSIBLE.

Elbow length Lisle and Silk Taffeta Gloves, $1.25 and $1.00 values 49c

50c Short Lisle Lace Gloves at only 25c

100 dozen Ladies' Swiss Embroidered Handkerchiefs, worth 19c, at $1.50 dozen; each 15c

1 case Ladies' Black Gauze Lisle Hose, 25c values 19c

1 case Ladies' Seamless Black Hose, white feet, 15c values 10c

Children's 10c Black Lace Hose, per pair 5c

1 case Ladies' Union Suits, lace trimmed, 39c values 25c

1 case Ladies' Sleeveless Vests; a good 39c value at 25c

Ladies' Fancy Parasols well worth $2.00, at $1.39

Ladies' Lawn Shirt Waists, tucked and long sleeves, $1.50 value 98c

Ladies 50c Muslin Night-gowns 39c

Fine Nainsook Corset Covers, a big 39c value at 25c

Ladies' Muslin Petticoats, a good $1.50 value at 98c

New Leather Hand Bags; leather lined, worth $1.00, at 69c

Ladies' $2.50 Tan and Black Oxfords tomorrow $1.98

WELKER'S

928 CALHOUN ST. Near Washington

The Fort Wayne Sentinel

EVERY EVENING EXCEPT SUNDAY.

BY E. A. K. HACKETT.

VOL. LXX.....NO. 291

Entered at the Postoffice, Fort Wayne, Ind., as second-class mail matter.

Daily, 10c per Week. Weekly, $1 per Year

OUR TELEPHONES.

Editorial Rooms 650
Counting Rooms 173

12

FRIDAY, JULY 2, 1909.

SUGAR TRUST INDICTED.

A federal grand jury in New York has returned indictments against the corporation known as the sugar trust and several of its officials for conspiracy in restraint of trade. The government has long been preparing for this attack on one of the most ruthless and impudent business combines the country has ever known and is believed to be able to make out its case.

A more malodorous chapter than the great sugar trust has written will not be found in the entire commercial history of the country. Its methods would put to shame the transactions of a cheap junk huckster. It has drawn the line at no means as too immoral for its conscience, has been prosecuted and convicted as a swindler and was forced to compromise a suit in which the most palpable frauds were alleged. It now must face trial under the Sherman anti-trust law for conspiracy.

The outcome of the trust prosecutions by the government has not in any case been satisfactory. Somehow it appears that the law is ineffectual when attempt is made to squelch a trust for good. The Standard Oil cases are an instance. Though long on the judicial boards the suits against the great tobacco trust, in iniquity worthy twin of the sugar trust, are still pending. It will be occasion for great public rejoicing if the government is finally successful in its crusade against the two gigantic feudal plunderers.

SANITY BEGINS AT HOME.

The more or less general movement in the country to preserve the eyes and hands and other anatomical identities of young America from injury or destruction by careless use of means for noise-making on the glorious day has educational value. But it will not make the Fourth either safe or sane until its now abstract purposes are crystallized into law—definite, enforcible, penalty-inflicting law. Meanwhile, let sanity begin at home, where it should. Parental authority can do much to restrain the annual ebullience of Young America so far as it must wreak itself in perilous ways. Gunpowder, dynamite caps and cannon crackers together with the small but exceedingly deadly toy pistol cannot become at once a wholly extinguished feature of the Fourth, but much good would follow parental prohibition of these things. The fact is that an American, young or old, likes to make a noise, both with his mouth and detonating things, and the older American in consequence is frequently quite as eager to add to the general din as his patriotic offspring. So long as use of the dangerous explosive things is so encouraged at home there is little use of expecting much from the well-meant but ineffectual campaign for a saner Fourth. Until the law is made drastic and its enforcement made rigorous the celebration of independence day will continue to be about the same old thing with such new features as modern ingenuity in the development of explosives may add from time to time. When the man at the head of the household decides it unsafe and insane for Johnny or Bobby or Willie to take upon himself great risk of self-destruction there will be something doing—or rather undoing.

An earthquake of tremendous violence has just shaken Messina, Reggio and other places in Sicily and Calabria. No damage of consequence is reported, previous ruin merely being made more complete. Nothing perhaps could better emphasize the utter destruction by the convulsions of last December than that Thursday's shock found nothing to destroy. Reports that the people of the region are crazed with terror may well be believed. The cataclysmic catastrophe of the year's end bred fears that will never subside in those who dwelt in the disturbed area and survived the disaster and any repetition of seismic phenomena will inevitably upset their reason.

A corporation tax permitted by Senator Aldrich because it will serve to defeat an income tax proposal will be much the better for microscopic inspection before passage. May be all right, but this has been a great session for jokers.

Yale alumnus holds the presidency of the United States, but Harvard followed him right into the home plantation and showed brawn still cuts ice or pulls an oar.

Don't get excited in case of emergency. Make sure before you start to telephone whether it is the doctor, the undertaker or the fire department that you need.

General Bingham, the summarily deposed head of the New York police department, is described as an official autocrat who unto himself was wholly sufficient—at once all the law and all the authority. Seems to have forgotten that the public is still back of it all, though generally standing for a deal of nonsense and nuisance and making no howl. But the public now and then incontinently rages, whereat things are bound to happen. One of the things has happened to Mr. Bingham.

HAVE EXTRA HOSE WAGON.

The old reel wagon that has been used for a number of years as the extra hose wagon in the local fire department, has been fitted up as a modern wagon and will be placed at the No. 3 engine house, where it can be had in cases of emergency.

Athletic underwear at the Patterson-Fletcher store.

A Fitting Celebration for the Fourth

THE THIRD WEEK — **Our Great Second Floor Clean-Up Sale** — THE LAST WEEK

Parents, if you have boys to clothe for the Fourth or vacation days, take advantage of the last week of this great sale. You may never again have such an oportunity to clothe your boy at such saving prices, and right at the beginning of the summer season, too.

Every Article on Second Floor Reduced

Boys' Suits
Boys' Hats
Boys' Pants
Boys' Furnishings

Lehman's

808-810 CALHOUN STREET.

Fort Wayne's Greatest Boys' Store

Second Floor
Take Elevator

On Your Vacation Trip

Don't forget the most important thing. Have The Sentinel follow you. Keep in touch with what is going on at home. Address will be changed as frequently as desired. 10 cents a week, payable in advance, to any place in the United States or Canada.

TRIES TO FREE SON; MAY DIE.

Mother, Whose Boy is in Reformatory, Prostrated by Heat.

Greensburg, Ind., July 2.—On account of the eagerness of Mrs. Mary J. Manning, of Harding avenue, Chicago, to secure the release of her son, Sanford Manning, from the Indiana reformatory at Jeffersonville, she is now in a critical condition here from heat prostration. She came to Greensburg on the advice of Governor Thomas R. Marshall, to whom she appealed for aid in getting her boy a parole. She had gone to the county jail to enlist the sympathy of some of the county officials, and it was while talking to them on Tuesday that she fell in a faint. She has been given every possible attention, but her condition is regarded as alarming.

Manning is not yet 18 years old, and was wounded before his capture.

Editor of The Sentinel:

Please announce that I am a candidate for the democratic nomination for councilman in the Ninth ward, subject to the will of the voters at the primary.

2-2t DALLAS TREVEY.

A SPECIAL

Men's fine lisle half hose, all colors, 6 pair $1.00.
PATTERSON-FLETCHER CO.

ADDITIONAL Shop and Rail

Brakeman and Mrs. J. B. Latourette and their children left yesterday for Lake James, where they will occupy a cottage two weeks. Other Nickel Plate brakemen who are enjoying a respite from their labors are A. L. Osborne, A. P. Garland and C. L. Chapman. The latter expects to be gone two weeks.

Harry M. Quicksell, of the Union Star line, has returned from Cincinnati, where with over 200 other railroad officials he was a guest of the General Yardmasters' association on an inspection trip of the terminals at Cincinnati, Newport, Latonia, Ludlow and Covington. Over eighty miles were covered in the trip, the hosts and their guests riding on a special train made up of two coaches and three gondolas rigged up as observation cars.

It is said that the largest single order for little motors, such as are used in the vacuum cleaning outfit, ever placed with the Fort Wayne Electric company was booked this week. It came from a firm in Philadelphia. These motors were designed and patented by General Manager J. J. Wood and the severe tests they have received have proved their efficacy and made them the favorite with people who need power of this kind.

50 dozen 25c wash ties, 2 for 25c.
PATTERSON-FLETCHER CO.

FOR SALE

No. 3 Burroughs adding machine, cheap. Address Box 6, care Sentinel. 2-2t

NICE COMPLIMENT.

"The dress must have cost a pretty figure."
"It certainly comes close to one."

PLANS ORDERED FOR AVENUE.

Spy Run May Not be Paved This Year—Board of Works.

Plans have been ordered by the board of public works for the paving of Spy Run avenue, but it is not likely the work will be done this season, because the traction wires and poles are still there and for the further reason that the company will have about all the expense this summer that the administration feels like imposing upon it.

A resolution was passed for the extension of the boulevard between Main and Berry streets and sidewalks were ordered on High street along with the necessary grading of the thoroughfare.

A resolution for a sewer in the alley between Knitters avenue and Runion avenue from the south line of the old canal property to the alley south of Wheeler street was adopted.

No action was taken by the board on the final acceptance of the Lakeside dike.

COLUMBIA SATURDAY SALE

Our own make fresh Buffalo Cream at 15c lb. Regular 25c lb.
Columbia Candy Kitchen.

LOANS $5 TO $100
ON FURNITURE, PIANO, VEHICLES OR STOCK WITHOUT REMOVAL
PRIVATE AND CONFIDENTIAL
LOWER THAN THE RATES OF BETTER THAN THE BEST. OLDEST IN THE BUSINESS.
INDIANA LOAN CO.
3 ARCADE SECOND FLOOR

BARGAINS

In Second-Hand and Slightly Used Pianos.

1 Upright Geo. Steck & Co., $145.

1 Upright Haines & Co., fine condition, $115.

1 slightly used Upright, oak case Cable-Nelson, $185.

1 slightly used Upright, walnut case, Shondorff, $178, and a half dozen other fine makes, same as new, at a saving from $75 to $100.

A number of Square Pianos from $15 up. Two Knabe Squares at $25 and $25. Organs from $7 up. Payments to suit.

Don't fail to see these bargains.

Geo. Jacobs Music House

1021 and 1023 Calhoun St.

THE FRANK DRY GOODS CO.

Extra Specials for Tomorrow's BIG DAY

We have planned this great preparatory "Fourth of July Sale" for some time, and we anticiapte big crowds. If possible, trade in the morning.

SECOND FLOOR ITEMS

50c Summer Gingham Petticoats at 39c each.

98c Fancy Gingham Petticoats at 69c each.

50 Ladies' Lace Trimmed Lingerie Dresses, $5.00 values, at $1.98.

Ladies' Lingerie Embroidered and Lace Trimmed One-Piece Dresses; white, pink and blue; worth $6.50, at $3.98.

Extra sale of Ladies' Colored Striped Petticoats; flounce neatly embroidered; $1.25 values, at 69c each.

150 Ladies' One-Piece Dresses made of Lawns, Rep, Percale; all shades of pink, blue, plaids and stripes; regular $5.50 and $6.00 values. Our price tomorrow, $3.98.

Another lot One-Piece Dresses; neatly trimmed with lace; $4.50 values. Price tomorrow at $2.98.

SALE OF LADIES' LINEN AUTOMOBILE COATS JUST RECEIVED

Lot 1—Pure linen; neatly trimmed; $7.50 values, at $4.98.

Lot 2—Pure linen; neatly trimmed; $10.00 values, at $7.98.

SALE OF LADIES' SEPARATE SKIRTS

One lot of Chiffon Panama Skirts; blue, black and plaids at $3.48, worth $5.00.

Final clearing up of Ladies' Suits, this season's make, two large racks containing remaining stock.

One rack of Suits valued up to $18.00, tomorrow at $6.98.

One rack of Suits valued up to $25.00, tomorrow at $9.98.

Take your choice but take it promptly as they will sell promptly at these prices.

ENORMOUS WAIST SALE

Our Waist tables have never before shown such remarkable values in White Lingerie Waists.

One lot Lingerie Waists, 65c value, at 31c each.

Another special lot at 69c, worth up to $1.00 and $1.50 each.

REMARKABLE VALUES IN LADIES' KIMONAS

One lot Ladies' Lawn Kimonas, 50c values, at 39c.

One lot Ladies Lawn Kimonas, $1.00 values, at 69c.

THE GLOVE DEPARTMENT

Offers splendid values tomorrow.

12 and 16-button Length Silk Gloves, black only, at 49c, worth $1.00 and $1.25 pair.

16-button Lisle Gloves, black, white and tan at 59c a pair.

10% discount on all Short Gloves.

TRIMMING DEPARTMENT

100 pieces of Chiffon and Silk Trimming which originally retailed at 50c and $1.25 per yard, closed out tomorrow at 23c a yard.

WHITE GOODS DEPARTMENT

One lot of 27-inch Embroidery Flouncing, $1.00 value, at 59c a yard tomorrow.

50 pieces of White Checked, Plain and Striped Lawns; 25c value, at 12½c yard.

HANDKERCHIEFS

Ladies' White Hemstitched Handkerchiefs at 2c each.

Ladies' Pure Linen Convent Embroidery Handkerchiefs at 15c each.

Ladies' Embroidered Swiss Hemstitched Handkerchiefs at 10c each.

SALE OF FOULARD SILKS

One lot of 24-inch Wide Silk Foulards, 85c values; special, 54c; all shades.

Full line of our celebrated Brilliant Silks at 35c, 40c and 50c yard.

This Silk has been the chief attraction of our Wash Goods department.

All shades and variety of patterns.

One case of new Lawns in checks, stripes and plaids, at 5c a yard.

We offer tomorrow our line of 25c Dutch Collars; embroidery and lace trimmed, at 10c each.

Ladies' Turn-Over Collars; a regular 15c value, at 8c each.

One lot of Silk Elastic Belts; all shades; 50c value, at 25c each.

RIBBON SALE

Splendid values in Silk Ribbons; all shades, at 5c a yard.

Very Wide Taffeta Ribbon; 25c quality, at 15c a yard.

One lot of Fancy Ribbons, 10c a yard.

We continue tomorrow our wonderful sale of Ladies' Night Gowns; $1.25 and $1.50 values, at 98c each.

THE FRANK DRY GOODS CO.

ELECTRIC TALKS

No. 149

Phenomenal Finance and the Hot Air Doctors

The present administration corps of doctors for the ills of the body politic last week declared themselves.

It is the continuance of the present treatment, even if it kills the patient.

Will the family of the patient—those who pay the doctor's bills and always have paid them—tolerate such treatment or will they discharge the doctors?

We shall soon see.

Last week at a meeting of the City Council, Controller Schmidt, aspirant for the mayoralty, in a communication asked that $15,000 be appropriated for extensions of commercial lighting.

An ordinance covering this request was referred to the finance committee.

Is there any doubt about what that means?

It is a plain official defiance of Public Opinion which knows from the figures actually presented that appropriations for commercial lighting are only another name for tying up city funds in a wastefully hazardous competition.

THAT SORT OF THING FINDS NO EXCUSE OR APOLOGY FROM BUSINESS MEN OF ABILITY AND INTEGRITY.

As one of the most prominent and influential members of the party which the city administration represents said in our hearing, "such action only shows that its perpetrators are not up for re-election."

If that is the judgment of the weightier minds in the party what should the plain ordinary citizen conclude?

Is not public being openly and brazenly flouted?

The request for $15,000 more to drop in commercial lighting was accompanied by a certain "sugar-coating" in the way of a request for $2,000 to be spent in street lighting.

Now $2,000 as every reader of these Talks knows would pay for extensions and lamp installation for a bare dozen or two lamps, when we need six hundred.

Our arc lamps cost $50 each. Installation of one, with wiring complete, costs, according to circumstances, from $50 to $100 more.

But does anyone think that street lighting that goes WHERE IT IS NEEDED is what is intended by the present administration?

One only needs to look and see what street lighting is being pushed at present!

Walk down lower Calhoun and Columbia streets underneath the new arches where there is light ENOUGH AND TO SPARE.

Then walk from the street car which you take to your home nearer the City limits and FEEL YOUR WAY IN THE DARK.

Is the City devoting itself to the UNSUPPLIED MANY or to the already supplied FAVORED FEW?

Whose taxes are making this inequality and injustice possible?

When $2,000 more is asked for erecting arches and supplying light to the same, is it pretended that the City makes money thereby?

If so, why is the City assuring the business men who subscribe the $500 per year per block for electric lighting by arches that they are receiving this light for $180 a year LESS THAN COST?

Is the City then engaging even in street lighting on private account at a PREMEDITATED loss?

In short, has the City under the present administration ANY policy which rests on an actual business basis?

Or is it merely "PLUNGING" on the bare chance that the people may be deceived by its ANTICS as it has been by its PROMISES?

Read our next Talk.

Ft. Wayne & Wabash Valley Traction Co.

IN THE CITY'S CHURCHES

LECTURE COURSE PLANNED.

Second Annual Treat at Third Presbyterian Church This Season.

Under the auspices of the men of the congregation of the Third Presbyterian church, arrangements are under way for a lecture course of five numbers. The course will likely open during the month of November and, like last season, continue until after the New Year. The plan scheduled for this season is to have two lectures, two concerts and a program of entertainment by an impersonator.

So successful was the first project of this kind that the local church feels encouraged in having another course this year. It is expected that with the co-operation of all the men of the Third church, the course will be unusually successful.

* * *

OUTING AT CLEAR LAKE.

Episcopal Church Choir Boys to Leave Wednesday.

The choir boys of Trinity Episcopal church, chaperoned by Rev. Edward W. Averill, the rector, and Rev. W. W. Daup, will leave next Wednesday for Clear lake, where they will go into camp for a week. C. H. Weatherhogg has offered the use of his lot as a camping ground and the offer has been accepted. Many of the members of Trinity parish are spending the summer at Clear lake and the boys anticipate a delightful time.

* * *

ON THE M. E. CIRCUIT.

Services at the Various Chapels—Quarterly Conference.

The record of the services at the various chapels in the Fort Wayne Methodist Episcopal circuit on Sunday including the quarterly meeting at the Friendship chapel with Rev. C. U. Wade presiding is as follows:

St. Joe—Sunday school, 9:30 a. m.; preaching services at 10:30.

Taylor Chapel—Sunday school 9:30; children's day program, 7:30 p. m.; prayer meeting (Thursday) 7:30 p. m.

Friendship—Sunday school, 9:30; quarterly meeting, 3:00 p. m.; Epworth league, 6:30 p. m.; prayer meeting (Thursday), 7:30 p. m.

Oak Grove—Sunday school, 2:00 p. m.

Union Chapel—Sunday school, 10:00 a. m.; bible study, 7:30 p. m.

The quarterly conference of the Methodist Episcopal churches will be held Monday morning at 10:00 o'clock at the First church, corner of East Wayne and Lafayette streets.

* * *

AMONG THE CHURCHES.

Daily Record of Current Events in Religious Circles.

A meeting of the consistory of Salem Reformed church will be held at 8 o'clock Tuesday evening, July 23, in the church hall.

The Sisters of Providence of St. Augustine's and St. Catherine's academies left today for their annual retreat and vacation at their mother house, St. Mary's-of-the-Woods.

The Ladies' society of Trinity German Lutheran church will be entertained on Thursday afternoon at the home of Mrs. Seachrist, on Barthold street.

* * *

At Bethel Church.

The home department of the Sunday school of Bethel Evangelical church will hold its next meeting a week from tonight instead of this evening as announced.

On Sunday evening the pastor of Bethel church, Rev. C. D. Rarey, will hold hold services in Reservoir park.

Trade early tomorrow. Nearly every man and boy will want something new for the Fourth. We expect a very busy day.
PATTERSON-FLETCHER CO.

WILL GO TO YUCATAN.

Dr. G. B. McGoogan Accepts Transfer as American Consul.

Friends in Fort Wayne have been advised that Dr. George B. McGoogan, of this city, who is United States consul at LaPaz, Mexico, has decided to accept the new place in the consular service, recently tendered him at an advance in salary.

Dr. McGoogan has not visited in Fort Wayne since his appointment to the southern post a number of years ago. Mrs. McGoogan is now the guest of northern Indiana friends, and has been visiting in this city and at Laotto. Dr. and Mrs. McGoogan will go to Yucatan in October.

Khaki trousers 75c tomorrow at the Patterson-Fletcher Co. store.

NEW STOCK DISTRIBUTED.

Certificates Delivered to Hamilton National Subscribers.

Subscribers to the $100,000 increase of stock of the Hamilton National bank are now receiving their certificates. The new stock was snapped up rapidly at 225. The capital stock of the Hamilton National is now $300,000, and its surplus is $400,000.

Nearly 4,000 suits for you to select from at the Patterson-Fletcher store.

CONFESSES TO MURDER.

San Francisco, July 2.—James Edward Cunningham, a laborer, today confessed to the murder of Moss Caroline Brasch, cashier for Gray Brothers' Construction company, who was slain in the company's offices last Wednesday. Cunningham surrendered himself because another man was under arrest.

COTTON CROP BULLETIN.

Washington, D. C., July 2.—The condition of the cotton crop in the United States averagod 74.6 per cent of a normal crop on June 25th last, according to today's report of the department of agriculture. This is against 81.1 on May 25th last. On June 25 a year ago it was 81.2 and two years ago 72. The average condition on June 25 for ten years was 80.8.

CISSY LOFTUS WEDS.

London, July 2.—Cecilia Loftus, the actress, was married June 9 at the Kensington registry office to Dr. A. H. Waterman, of Chicago. On her return from her American tour Miss Loftus is going to take up legitimate drama and Dr. Waterman intends to practice in London.

A Blaze of Conviction.

Sweeping Over the Whole Country.

The more people know of the great discovery that has made so many remarkable cures throughout the state during the past few months, the more convinced are they of the great merit of Root Juice. Thousands of people have been cured by it all over the country. Many that use it a short while are so loud in their praise that their neighbors crowd into the drug store to get some of the health-promoting Juice. Usually one bottle will convince, and it is but seldom that five or six bottles does not make a complete cure of indigestion, constipation, nervous weakness, rheumatism and other troubles arising from a diseased condition of the stomach, liver, kidneys and bowels. It seems to cure by removing the cause. It heals and tones the organs that make and filter blood. People are going in crowds many miles to see the man that discovered the wonderful curative agent and get some of it.

Bradley Bros., the old Wagner stand, at transfer corner, has the agency at this point. Root Juice is sold for $1 a bottle or three for $2.50.

A SILVER LINING TO THE CLOUDS OF DEPRESSION

Government Statistician in Review of Commerce is an Optimist.

Washington, July 2.—The silver lining of the clouds of business depression in the darkened industrial sky is about all the government statistician saw during the month of May. The statistician review of the internal commerce of the United States during that month, as shown by a bulletin of the department of commerce and labor, has an optimistic tone.

While the volume of live stock and grain movements was below that of May for the preceding two years, and there appeared also a slight check in the upward trend of the coal and timber traffic, the transportation, manufacturing and building activities are reported as improved.

The coke output and shipments showed a continuous improvement in answer to the larger demand of the iron furnaces. Increased takings of cotton and wool were interpreted as indicating a greater activity in the textile industry, while larger shipments of boots and shoes from the chief distributing centers served the statisticians as an index of more regular industrial employment.

The building activity in the larger cities of the country was reported as unusually heavy. Traffic operations of railroads, judging by the total number of freight cars handled and the number of idle cars reported, were not up to the high record of 1907, though comparisons with May, 1908, showed a considerable improvement for all sections of the country.

Fine bordered silk ties with flowing ends, all colors, 50c.
PATTERSON-FLETCHER CO.

STORY IS NOT CONFIRMED.

Nothing Known in Paris of Wainwright's Return.

Paris, July 2.—Reports from the United States that Ellis Wainwright, of St. Louis, who has been sojourning here for some time, would return to that city and face trial on charges in connection with alleged official corruption, cannot be confirmed, owing to Mr. Wainwright's absence on a summer traveling tour. He has a residence on the Avenue Bois de Boulogne and an office on the Rue Scribe. For the last month he has been absent and it is said that at the present he is at one of the Austrian resorts, probably Marienbad.

Nuckes-Rose-Schirmeyer Co.
HOME of GOOD CLOTHING

STORE WILL BE CLOSED ALL DAY MONDAY, JULY 5th

There's a lot of shade under a

STRAW HAT

and there's mostly some breeze to be found in the shade. Some argument for straw hat in that, this kind of weather, isn't there? Besides their cool comfort there's lots of style in D.-R.-S straw hats, too. Whether it's a Panama, a Milan, a "Split", or a Sennit; D.-R.-S. hats are winners.

The Panamas are exceptionally good qualities at from $4.50 to $8.00. The sailors sell at from $1.50 to $4.00 and we must not forget the fishing hats at from 15c to the 50c Panamas.

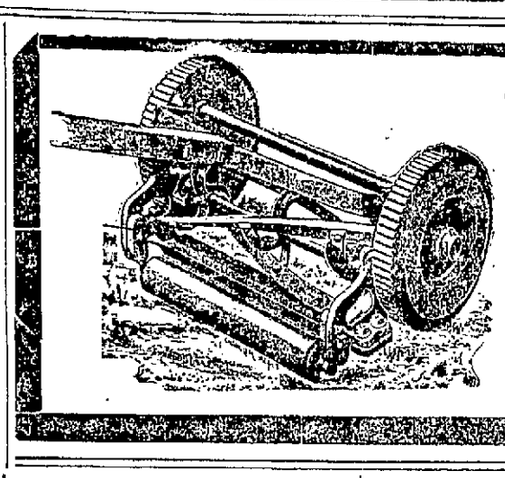

Why Not Now?

The only reason why you don't is that you don't think of it at the time your lawn looks nice and smooth.

Get one that will cause you no trouble and a Mower that will do good work for many years. We have the good ones.

F. M. SMITH & COMPANY

PARCHING THROATS ARE SLAKED IN MEMPHIS

"Near" Prefixed to Favorite Denomination of Booze Gets It.

Memphis, Tenn., July 2.—Chancellor Minor granted a temporary injunction until July 6 to the majority stockholders of the Tennessee brewery here, restraining the managers from manufacturing "near beer" or any other product except real beer. This, however, had no effect on the enforcement of the statutory state-wide prohibition law, which went into effect yesterday, and even if the injunction is made permanent and should be sustained by the supreme court, it will not affect the prohibitory law.

Although the mayor, the chief of police, the judge of the criminal court and the attorney general all publicly stated that they would enforce the law that went into effect yesterday, drinks were sold at most of the saloons as on Wednesday.

No arrests were made, and the saloon men did not seem to fear any. One of the thirsty would walk into a bar room and ask the keeper: "Have you any 'near' whisky?" to which the response was: 'Yes, how'll you have it?"

"Near Gin Rickeys" Sold.

If it was a gin rickey, the "near" had to be placed before the gin, and so on all through the catalogue of drinks dispensed at the various emporiums. Real beer was put on in "near" bottles, and those who came to taste and complain remained to drink and rejoice.

The statute in force forbids the sale within four miles of any school house of intoxicating liquors or beverages containing any percentage of alcohol.

The supreme court in several decisions has upheld that law. The injunction strikes at the bill prohibiting the manufacture of beer, liquor or any beverage containing any percentage of alcohol, and that law does not go into effect for six months yet.

It is stated by the attorneys who brought the proceedings before Judge Minor that they will carry their case to the United States supreme court, and it is understood their purpose is to get a decision, if possible, that will stay the prohibition wave now sweeping over the land.

It is probable that suit will be filed here to test the four mile law, one of the leading hotel men being selected as a victim.

EARLY CLOSING IN NEBRASKA.

Omaha, Neb., July 2.—The saloons of this city hereafter will put up shutters and turn out lights when the curfew rings. At 7 a. m. today they began under the new law, opening at that hour and closing at 8 p. m. This not only applies to the saloons in Omaha, but those everywhere in the state. The men who look upon wine made the most of their opportunity last night. There were lively scenes in the streets and barrooms around midnight. Songs were sung and the health of every one drunk in all kinds of liquor. The Liquor Dealers' association met and voted unanimously to obey the law.

Athletic shirts and drawers in white, blue, tan and stripe, 50c each.
PATTERSON-FLETCHER CO.

THE PRESIDENT'S TROPHY.

Qualifying Rounds on Saturday With Big Field—Monday's Play.

The qualifying rounds for the president's trophy will be played by a big field tomorrow at the Kekionga golf links. Play will be for eighteen holes. Guy T. Perfect, of Huntington, holds the president's trophy from last year and there is expected to be keen rivalry for the honor this season. Play will continue every Saturday until the finals are played on July 31st.

Blind bogy matches will be the program for Monday's entertainment at the links. The entrance fee will be one golf ball and the three winners will be awarded the balls. It is expected that Monday will be one of the big days of the season at the links.

Other stores may not have the straw hat you want, but you are sure of finding it at the Patterson-Fletcher store.

Dr. W. W. Shryock, Dr. M. A. Mason, Dr. S. B. Hartman and Dr. J. S. McCurdy have returned from the Indiana Dental convention at Indianapolis.

Buy a box of $1.50 "Moniback" hose tomorrow for $1.00 at the Patterson-Fletcher store.

Miss Pearl L. Russell
DENTIST.
15 Bank Block.
Successor to Dr. Nellie B. French
Home Phone 415.
Hours—8:30 to 12 a. m.; 1:30 to 5 p. m.

How Money Is Wasted On 5-Cent Cans

When you get the right brand of Evaporated Milk, you are wasting one-third if you buy in 5-cent cans. Please read these facts and see.

Let us say at the start that every grocer has 5-cent cans of Van Camp's.

They are just as large as the 5-cent cans of vastly inferior brands.

And we sell more than of the 10-cent cans, because of mistaken ideas.

So, we don't give these facts to attack competition. They are simply to show how to get the most for your money.

Six Ounces for 5 Cents

All makers give six ounces of Evaporated Milk for five cents.

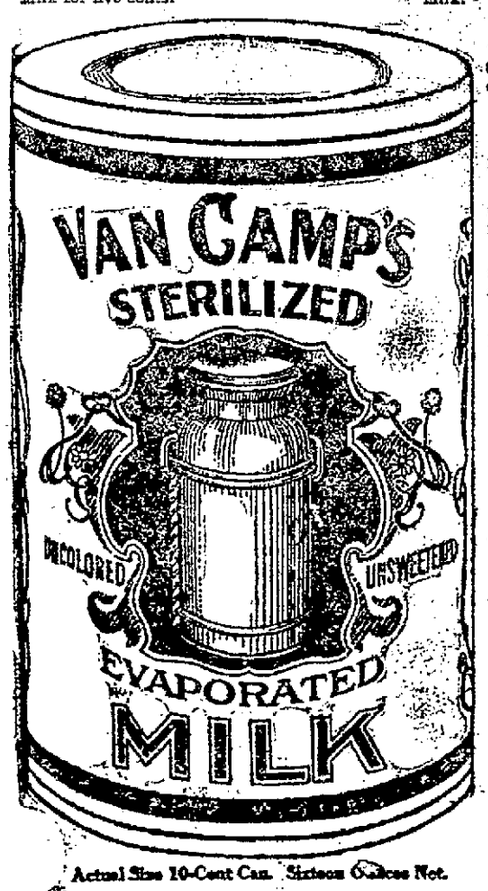

Actual Size 10-Cent Can. Sixteen Ounces Net.

It matters not how much the milk is reduced by evaporation. It may be reduced as much as Van Camp's, or only partly as much.

All charge five cents for six ounces.

So you get just as much of Van Camp's for five cents as you get of the poorest brands on the market.

But you get but six ounces of any.

Sixteen Ounces, 10 Cents

In the 10-cent can of Van Camp's—the tall size—you get sixteen ounces of evaporated milk.

That means an even pint.

It means exactly one-third more for the money than you get in the 5-cent cans.

In Van Camp's you get 8 per cent of butter fat, about 28 per cent total solids.

That is because we use rich, Holstein milk. And because we evaporate by far the larger part of the water.

If you put back the water which we take out, you get about three pints of very rich milk out of a 10-cent can.

And that rich milk will cost you, if you buy Van Camp's by the case, just about six cents per quart.

That's what you ought to pay.

But the same milk in 5-cent cans—even when bought by the case—costs you over eight cents per quart.

The Mistake Lies Here

You who buy 5-cent cans don't get the full good of Van Camp's.

You use it for coffee and cereals, perhaps. But you probably use raw milk in your cooking.

That is a great mistake.

Van Camp's is fully twice better for cooking than the average run of raw milk.

Raw milk always separates, for the butter fat rises and the solids fall. So raw milk used in cooking is rarely whole milk.

In Van Camp's you get the whole milk—all of the butter fat and all of the solids belonging to the richest milk.

If you will try Van Camp's in only one milk dish you will never use any other. Note the flavor, the richness you get from it.

Van Camp's is fine on the table, of course. But it is also fine in the kitchen. It has twice the worth of raw milk.

Another Mistake

Then some people think that evaporated milk doesn't keep when the can is opened.

It will keep if you get Van Camp's. In usual weather it keeps 24 hours and it keeps 48 hours or longer on ice.

Keep it in the can until you use it up, for the can won't hurt it any.

In the long run, what is best for you is also best for us. That's why we publish these facts.

Get the most for your money.

Buy the pint cans—the 10-cent cans. Then ask your grocer to quote you his discount by the case.

You save money by buying 48 cans at a time. And you save all of the trouble of buying from hand to mouth.

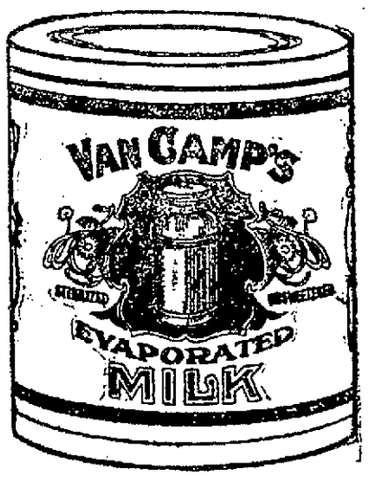

Actual Size 5-Cent Can. Six Ounces Net.

Summer Footwear

Tan or Black Kid Oxfords, Patent or Suede Pumps. Another style of Patent Pump arrived today. This style has strap in position so same will not gap at side. Price, $4.00. Come and try on.

As the season is now coming to a close we have a few lots broken in size. These are all first-class goods. Regular $3.00, $3.50 and $4.00 grade, these we have priced at $1.50 and $1.85.

M. App
916 CALHOUN ST.

SOCIETY

It is easy to imagine the fun and merriment of a party of young girls at a Fourth of July luncheon and a game of tennis afterwards. So there's little need of describing Miss May Jewell Smith's entertainment at the Golf club this afternoon in honor of Miss Alice Knight's guest, Miss Sallie Oakley, of Oyster Bay. In the center of the table at luncheon was a decoration of flags and place cards were attached to firecrackers. Other guests were Miss lice Knight, Miss Jessie Orr, Miss Bertha and Miss Helen Peters. Miss Georgiana Bond, Miss Florence Lang, Miss Ruth Beers, Miss Clara Thieme, Miss Virginia White.

* * *

The reception committee at the Golf club tomorrow afternoon will be Mrs. Will M. Griffin, Mrs. Fred McCulloch and Mrs. Herbert Bond. There will be a committee on entertainment on Monday afternoon, in celebration of the holiday, Miss Hoffman, Miss Emily Hoffman, Mrs. Lee Ninde and Miss May Jewell Smith will dispense refreshments on that day.

* * *

Miss Ella Anderson, of South Calhoun street, gave a beautifully appointed luncheon today as a compliment to her guest, Mrs. Frank Hughes, of Marion, Ohio, who arrived yesterday. There were covers for sixteen and the luncheon was served on small tables, which were decorated with vases of corioposis, with blossoms of the same flower tied to the place cards.

* * *

Miss Kline, of Crawfordsville, who is the guest of Mrs. Jesse A. Greene, was the guest for whom Mrs. Lee Ninde entertained guests for two tables at bridge this afternoon.

* * *

A buffet luncheon in the midst of garden flowers and served in the open air was the way Mrs. Frank I. Brown entertained a party of ladies at 1 o'clock today for Miss Nellie Van Volkenburg, of Chicago; Mrs. Walter Barrett, Mrs. Allen Hamilton, Miss Calhoun, of Atlanta, Ga., and Mrs. E. G. Evans, of Toledo, Ohio. Other guests were Mrs. S. B. Bond, Mrs. E. C. Rurode, Mrs. Jack Kuhns, Mrs. A. S. Bond, Mrs. H. C. Rockhill, Mrs. Nellie Freeman Melick, Mrs. Herbert Bond, Mrs. Frank Bond, Miss Knight, Miss Rurode, Miss Fee, Miss Maude Sperry, Miss Louise Bond and Persis and Lois Bond.

* * *

In honor of her guest, Miss Sally Oakley, of Oyster Bay, L. I., Miss Alice Knight gave a pretty dinner party at her home last evening and afterwards entertaining her guests at Robison park. The young people who had a part in Miss Knight's hospitality were Misses Florence Lang, Virginia White, Bertha Peters, Georgiana Bond and Messrs. Paul Peters, James Porter, Roger Fisher, Maurice Lohman, Bartlett Shryock and Will McKay.

* * *

Miss Jane Leach, of Lasclle street, gave a very pretty party at her home last evening in honor of her guest, Miss Elizabeth Lenfesty, of Tampa, Fla. Red carnations and Marguerites were used in decorating the rooms. The amusement was picture contests and each guest wore a picture that represented the name of a magazine for one game and filled blanks in sentences with names of publications for another. There were present Mr. and Mrs. O. E. Richard, Mr. and Mrs. Fred Todd, Mr. and Mrs. Fred Fowler, Mr. and Mrs. Charles Sheets, Mr. and Mrs. Ellison Meier, Misses Daisy Wickliffe, Anna Roehm, Della Hopper, Maude Wells, Mabel Moore, Anna Ralston, Cecile Link and Messrs. A. A. Lehman, F. E. Moffatt, Alonzo and Cleveland Nickodemus, Will Ralston, Frank Gaffney, Rufus Connolly, Edward Leach and E. C. Greist.

* * *

Mr. and Mrs. E. J. Ehrman have returned from a trip to Mt. Clemons, Mich.

Mrs. Henry Freeman and children left today for Leland, Mich., to spend the summer.

Mrs. C. M. Pfeiffer and children are now domiciled at Clear lake for the rest of the summer.

Mr. and Mrs. John Downey, of Chicago, are visiting Mrs. Mary Ahern, of 305 East DeWald street.

The Misses Theresa and Mamie Bott, of Broadway, have as their guest Miss Ida Anthony, of Canton, O.

Mr. and Mrs. Max B. Fisher and daughters left today for their summer home at Leland, Mich.

Miss Elizabeth Summers, of Chicago, is visiting her mother, Mrs. Catherine Summers, of Douglas avenue.

Mrs. John B. Archer has gone to Massachusetts to spend the rest of the summer with relatives of Mr. Archer.

Miss Irene Grimme has returned from Decatur, where for several weeks she was the guest of Miss Edna Ehinger.

Mr. and Mrs. O. F. Evans gave a family dinner party last evening in honor of Miss Italla Evans' birthday anniversary.

Mr. and Mrs. George Ritzius have returned from their wedding trip. Mrs. Ritzius was Miss Margaret Farnan before her marriage.

Mrs. Edward White, of East Berry street, has returned from a visit in Chicago with her sister, Mrs. Herbert Webster.

Mrs. Ernest F. Lloyd and daughter, of Detroit, will arrive here to remain over the Fourth with Mr. and Mrs. W. H. Shambaugh.

Mrs. W. M. Reed, of Wabash, and Mrs. R. L. Jacobs, of Kokomo, were guests yesterday of Mr. and Mrs. M. J. Barton, of Edgewater avenue.

Mr. and Mrs. Mount, of Crawfordsville, arrived today to spend the Fourth with Mr. and Mrs. J. A. Green, of South Wayne avenue.

Mr. and Mrs. A. Weil and children are planning to leave on Sunday for Oden, Mich., where Mrs. Weil and the children will spend the rest of the summer.

Miss Martha Pierce, of Hoagland avenue, has gone to New York to join friends and spend two months with them at their summer home in Fair Haven, Vt.

Mr. and Mrs. G. LaFoy Busby, of Chicago, are visiting Mr. and Mrs. Frank G. Heller, of 1206 Columbia avenue. Mrs. Busby was Miss Bessie Freese before her marriage.

The Misses Ida and Emma Schneider, who had been visiting for a week with Misses Traub, of Monroe street, have returned to their home in Oak Park, Ill.

Mrs. I. Seelberg and son, Edmund, will leave on Tuesday for Atlantic City to spend several weeks at the seashore and to visit relatives.

Mr. and Mrs. Leroy Hartzler and children, Richard and Inez, are going to start Monday for Los Angeles, Cal., to visit Dr. and Mrs. W. W. Mungen for a few weeks.

Mrs. Will Brackenridge and daughter, Janet are going to Clear lake tomorrow to join Mr. Brackenridge and the other children. Miss Janet is convalescing from an attack of the measles.

Miss Sadie Fleming, Mr. and Mrs. E. H. Olds and George Cressler went to Evanston, Ill., today to remain over the Fourth with Mr. and Mrs. Frank S. Lumbard. The party made the trip in the Olds touring car.

Smith B. Queal, of Chicago, is in the city on business and is the guest of Mr. and Mrs. T. M. Biddle, of Ewing street, during the time. Mr. Queal is the western representative of the Woman's Home Companion.

Mr. and Mrs. Nelson McLane, of Kokomo, were in Fort Wayne for a few hours yesterday on their wedding trip, which they are making in a touring car. Mr. McLane formerly lived here and is well known by the young people of the south side.

J. G. Thieme left yesterday for a western trip. Mrs. Thieme and children spent the winter in southern California and are guests of relatives on a ranch near Denver. Mr. Thieme will join them and later will visit the coast and places of interest.

Miss Emma Schwahn pleasantly entertained the Rainbow club at progressive pedro yesterday afternoon at her home in East Wayne street. Prizes were won by Mrs. A. Firks, Mrs. J. Yennl and Miss Agnes Parrant.

Miss Leora Kanaga entertained the S. B. M. Cooking club and an equal number of young men, last evening in honor of Lieut. and Mrs. James Willson, who are here on a visit with relatives. The decorations of the house and porch were in national colors.

Among the coming parties to be given at lake resorts will be Miss Virginia Olds' house party at Walloon lake, when she will have as guests, Misses Dorothy White, Irma Poole, Mildred Saylor, Helen Kelly and Elizabeth Porter.

Mrs. John H. Bosch has returned from a visit in Terre Haute with her mother and sisters, Mrs. Caroline Schwedes and Misses Ottilia and Adella Schwedes, who are to sail on July 17 for a year's absence in Europe. The young ladies are to make a special study of German.

Mr. and Mrs. W. V. Douglass and D. Burns Douglass are planning to go east early this month, to remain some weeks. They will visit relatives in Boston, Mass., Bethlehem and Littleton, N. H., and will spend part of the time at one of the White mountain resorts.

Mr. and Mrs. Ira J. Mills, and grandson, Oscar Perry Mills, of South San Francisco, and Mrs. B. H. Smith, of Indianapolis, are the guests of O. L. Perry and Mr. and Mrs. A. C. Perry, 2111 Lafayette street. Mrs. Mills and the Messrs. Perry are brothers and sister, but they had not met for thirty years.

Mr. and Mrs. Max Irmsher and daughter, Sophie, came home yesterday from a three months' trip to Germany, where they visited Mr. Irmsher's mother. On their way from New York the travelers stopped at Niagara Falls. Last evening a company of relatives calle dto welcome Mr. and Mrs. Irmsher home. The rooms had been tastefully decorated with rose paper festoons and garden roses and a pleasant time was spent.

A dance and supper were given at Robison park on Wednesday evening in celebration of the birthday anniversary of Mrs. J. R. Heinrich. Otto Adams, of Terre Haute, was an honor as well as visiting guest. There were present Mr. and Mrs. John C. Capron, Mr. and Mrs. Ed Collins, Mr. and Mrs. William McLeod, Mr. and Mrs. J. R. Heinrich, Mr. and Mrs. William Spaulding, Mr. and Mrs. Kirby, Mrs. Joe Gaskins, Miss Carrie Lund, Miss Mabel Homsher, Miss Charlotte Stapleford, Messrs. Otto Adams, Robert Meyers and Harry Adams.

Sash and Bow Decoration

LINEN FROCK. PHOTO BY JOEL FEDER

Large ribbon sashes and bows worn with the simplest frocks make dressy costumes that any mother would be proud to see her daughter clothed in. These decorative accessories in plain, plaid or striped silk ribbon look pretty on the average small girl, whether she be stout or slender. The width of the sash shown in the illustration is not extreme, though it is very wide.

IN THE THEATERS

MOTION PICTURE NOVELTY.

Roosevelt Hunt Portrayed at Majestic Airdome This Week.

A decided novelty in the moving picture line is the film at the Majestic airdome this week, which portrays the Roosevelt hunting expedition in Africa with marvelous fidelity to nature, as the finish of a summer vaudeville bill that is satisfactory from every point of view.

McCauley and Conwell, a team of black face comedians, just added to the bill, got quickly into the hit-making program with a pleasing singing and dancing number that is decidedly different from the superb work of the Buchanan Dancing Four, headliners of the bill. Albertus and Altus open the show with their club-juggling novelty and no finer musical number has been heard in Fort Wayne this year than the offering of the Siegels with their banjos and mandolins in a program that ranges from rag-time to grand opera. Frank Jones is pleasing audiences this week with his illustrated song, "My Rambler Rose."

* * *

The Diamond Airdome.

The dancing act of the English Madcaps produces a highly favorable impression as soon as the act begins, and before it closes the audience gives enthusiastic applause. While this act is one of the highest priced in vaudeville it is not the only good thing on the bill. Keough and Francis amuse an dentertain with their playlet, "The Ward Heeler," and George W. Day has a rapid fire monologue that is amusing. Pictures and singing by Doris Diamond and Helen Tanguay complete the bill.

SPECIAL.

This morning we received a large shipment of sailor straws to sell at $2.00.

PATTERSON-FLETCHER CO.

ABOUT IT.

Mrs. Gad—And now I must give a tea in return for those given for me.

"Sort of repartee, eh?"

Patterson-Fletcher Co. have a special value in a two-piece bathing suit at 50c.

Culinary Department.

Menus and Recipes for Housekeepers' Daily Use.

FRIDAY, JULY 2.

Breakfast.
Fruit.
Cereal with Cream.
Broiled Mackerel.
Pocketbook Rolls.
Orange Marmalade.
Coffee.

Lunch.
Spaghetti Cutlets with Beans.
Apple Fritters.
Almond Tarts.
Lemonade.

Dinner.
Planked Halibut.
Sliced Cucumbers. Mashed Potatoes.
Asparagus Salad.
Cheese. Crackers.
Pineapple Souffle.
Coffee.

RECIPES.

Spaghetti Cutlets with Beans.

Break 6 ounces spaghetti into short lengths, boil till tender in plenty boiling salted water. Drain, return it to the saucepan, add 1 teaspoonful curry powder, ½ cupful white sauce and 2 well beaten eggs. Stir over a slow fire till well heated, but do not boil. Season and turn out on a plate to cool. Shape into neat small cutlets, brush over with beaten egg, roll in bread crumbs, fry in smoking hot fat. Drain on a paper and put a little piece of raw spaghetti into the point of each. Put a pile of hot seasoned beans into the center of hot dish and cutlets in a ring round them.

Planked Halibut.

Trim the ends of a solid piece of halibut, weighing about 4 pounds, and cut the entire width of the fish. Slice 3 onions into a baking pan, and on these lay the halibut. Squeeze over it the juice of a lemon, put some pieces of butter on the top, pour in ½ cupful white stock and ½ cupful white wine. Bake for ¾ of an hour, adding a little salt and basting frequently. When ready lift the fish on to a hot plank. Put some potato roses round the fish, brush with beaten egg and return it to the oven to brown. Fill up space between fish and potatoes with hot macedoine of vegetables. Serve with white sauce.

HOLDS LICENSE TO BE GOOD UNTIL NOVEMBER

Grant County Saloon-keepers Get a New Lease of Business.

Marion, Ind., July 2.—Judge H. J. Paulus, of the Grant circuit court, yesterday decided that the word "passage" as written in the county local option law refers to the time the law became effective and that liquor licenses granted after Sept. 26, the date on which the legislature physically passed the law and the governor affixed his signature, and before Nov. 20, the date on which the acts were proclaimed, are valid and good for one year from the time they were granted.

The decision affects nine saloons in Grant county. Judge Paulus is recognized as one of the ablest circuit judges in Indiana and his ruling on this question has been awaited with general interest throughout the state. The opinion contains more than 5,000 words.

The prosecutor filed an exception to the ruling, but it is understood that no appeal will be taken, since the question already has been carried from Wabash county to the supreme court.

Saloon Men Made Test Case.

Charles Hartman, Gas City; T. H. Young, Jonesboro; Christopher Kohlenberg, Julius Stoebe, Mert Wallet, Frank Vrosler, A. Whitacre, John McCaffery and Andy Howard, of Marion, who obtained licenses between Sept. 26 and Nov. 20, did not close their saloons at the end of the ninety-day period and they permitted themselves to be arrested in order that a test case might be filed. Condo & Brown, of Marion, were employed to defend them and the state was represented by Prosecutor W. E. Williams and his deputy, O. B. Clawson.

Judge Paulus quotes fifteen or twenty authorities to sustain his opinion and in concluding says:

"We are constrained by force of the authority cited to hold that the phrases 'after the passage of this act' and 'prior to the passage of this act,' as used in Sec. 9 of the local option statute, must be held to mean and relate to the time of the taking effect of said acts as a law. In other words, by force of the repeated uniform holdings of the court they have acquired a definite legal meaning when used in legislation, and this meaning must be followed, we think, no matter what the subject matter of the legislation may be."

SELLS WET GOODS AT AUCTION.

Crawfordsville Dealer Disposes of Stock by Novel Method.

Crawfordsville, Ind., July 2.—A unique method of disposing of a stock of liquor was the one employed by S. S. Burrows, whose saloon closed Wednesday night because of the county local option election held here in March. Burrows sold his stock at auction, all goods being sold to the highest bidder. W. D. Stewart's saloon was closed Wednesday night because of the county voting dry. Crawfordsville now has but ten saloons left.

Don't wear poor clothes when you go away on your vacation. There is no need of it while we are selling Hart Schaffner & Marx fine handmade suits as low as $15.00.

PATTERSON-FLETCHER CO.

ARMY OF ACTORS IS DRILLED FOR BIG FIRE SPECTACLE

Local Participants in "The Battle in the Clouds" Show Up Well.

A very satisfactory rehearsal of the 250 local participants in Pain's "Battle in the Clouds" occurred last night at Robison park, and the Pain management states that all will be in complete readiness for the grand opening tomorrow night. The airships and aeroplanes used in the thrilling battle scene are here and a "tryout" yesterday showed them in first class condition.

For the accommodation of those desiring boxes at the "Battle in the Clouds" the Robison park management is putting in a limited number of private boxes, which will be located directly in front of the grand stand, each box to accommodate six or more persons. The sale of grand stand seast and box seats is now on at the D. & N. pharmacy, and reservations for either may be made for any performance without any advance in prices over those charged at the ampitheater. Patrons accompanied by ladies and children will appreciate this accommodation, as it enables them to avoid the rush at the ticket office at the park. While great crowds are expected, the large new ampitheater accommodates several thousand people, and care will be taken that no more tickets are sold than can be comfortably seated. If there is an overflow late comers will have to be content with standing room. Popular prices will prevail, general admission, including seat, being 50 cents. Seats in grand stand and reserved section, including admission, 75 cents. Box seats, $1 each. Children under twelve years of age, 25 cents.

Among the many meritorious specialties which take part in the "Battle in the Clouds" spectacle, one of the best known is the intrepid aerial act presented by Jean and Marie Weitzman, who have appeared in nearly all parts of the civilized world and whose act on a slender wire nearly 100 feet above the stage never fails to create a sensation. Their funny elephant on high wire is most laughable and the volcanic finish, where they are entirely enveloped in fire, is a most thrilling stunt.

Wear the invisible suspenders. Then you can take off your coat if it's too warm. Patterson-Fletcher Co. sell them for 50c.

NOTICE!

Electric light bills are now due. Office open Saturday evenings, July 3 and 10 until 9 p. m. Please call your contract numbers.

2,3,9,10

PIANOS OF ALL MAKES ARE BEING EXCHANGED FOR

PACKARD PLAYER PIANOS

In this instrument all the beauties of tone that have made the Packard the choice of musicians and the critical piano buyer have been retained. In combination with the most artistic player mechanism on the market, it is today the Ideal Home Piano, enabling everyone to produce and enjoy music—the best music—whenever you want it.

SPECIAL—Packard Player prices are from $200 to $300 less than similar instruments. Ordinary pianos taken in exchange.

FOR RENT—Slightly used Pianolas at reasonable rates. Just the thing for your summer cottage.

Packard Music House

930 CALHOUN ST.

JULY-AUGUST

Vacation Time

The time when you want comfortable shoes.

VACATION MEANS

Shoes for the seashore.
Shoes for the mountains.
Shoes for sports.
Shoes for travel.
Slippers for Evening Wear.
Shoes for every purpose.

WE HAVE THEM—PINGREE-MADE. Every footwear want supplied, so enjoy your vacation trip by choosing your footwear at the

STAR SHOE STORE

GOOD SHOES ONLY—PINGREE-MADE.

Store Closed Monday. 814 Calhoun St.

Sentinel Want Ads Pay. Sentinel Want Ads Pay.

"You're fond of flowers," says teasing Fred.
"Of violets blue and roses red;
Now which of all do you like best—
Which is better'n all the rest?"

"The kind I like the best of all,"
Says little Bess with roguish drawl,
"The kind I like is white, not red,
The flour that's in Perfection Bread."

ORDER PERFECTION BREAD IT'S PERFECT BREAD

PERFECTION BREAD

Is made from the most carefully selected and blended flour to be found in the country.

PERFECTION BISCUIT CO.

AN EASY WAY TO WIN A PRIZE

Boys and girls, all you have to do is to cut out and save all these poems and pictures about Bessie and Fred. When the series is ended at the end of the summer, bring them to our office and get

A BUBBLER OR A POCKET HOUSE KITE FREE

To get one of these prizes, you must have all the poems and pictures that are run from July 2nd (today), until they are stopped. Begin saving them today.

Perfection Biscuit Company

The Boston Store

AN OFFERING OF

Great Bargains

In Our Wash Goods Department

8,000 yards Figured Lawns at 4c.

50 styles of flowered and striped Lawns at 6¼c; worth 8c.

50 styles of sheer flowered, striped and figured Organdies at 10c; worth 12½ and 15c.

50 styles of sheer flowered, striped and figured Organdies at 12½c; worth 15 and 17c.

Linen finished Suiting in all the new shades and stripes at 12½c; worth 15c.

Fancy Dress Ginghams at 10c; worth 12½c.

Serpentine Crepe in plain colors and figured at 15c; worth 17c.

Indian Linon at 10c; worth 12½c.

Indian Linon at 12½c; worth 15c.

Indian Linon at 15c; worth 20c.

New styles in fancy white goods at 15c; worth 20c.

New styles in fancy white goods at 20c; worth 25c.

Ladies' and Children's Purses at 10c; worth 25 to 50c.

Bleached Bath Towels, extra large, at 19c; worth 25c.

New styles in Men's Percale Shirts at 50c; worth 75c.

A new line of fancy Ribbons at 25c; worth 35c.

Special low prices on all Summer Underwear.

We are offering some special bargains in Ladies' Muslin Underwear.

DO YOUR TRADING AT THE BOSTON STORE AS WE HAVE A GREAT MANY SPECIAL BARGAINS TO OFFER.

OUR STORE WILL BE CLOSED ALL DAY MONDAY.

Wm. Hahn & Co.

THE BOSTON STORE.

ELEVEN-MONTHS-OLD GLOBE TROTTER

MRS. T. A. LAWRENCE AND "ADMIRAL JAMES AVERILL LAWRENCE SALUTING THE AMERICAN FLAG."

New York, July 2.—James Averill Lawrence, eleven months old, is hailed as the champion globe trotter. In nine months he has traveled 19,000 miles. He is a direct descendant of the famous Captain Lawrence and has shown a craving for travel and nautical affairs since he began to toddle. His latest trip has just been completed, when he returned with his parents to the United States from a visit to Europe.

Going Away Over the 4th?

For the benefit of those who are, we're going to offer this week a goodly variety of Men's Two-Piece Suits at a low price. The regular prices are from $12.00 to $13.00. They come in fancy greyish mixtures, are made of tropical worsteds, crashes and homespun; quarter lined and are just the thing for hot weather. Price for this week, your choice

$10.50

Seelberg's

A Great Big Special

—FOR—

SATURDAY ONLY

3-quart, handsomely decorated pitchers (like illustration); six different patterns; some in beautiful delft blue, in highly glazed yellows, browns and dark reds—only 250 of them go on sale tomorrow. They are sold regularly at 35c and 50c; while they last, our price on them

19c **19c**

OUT OF THE HIGH RENT DISTRICT

National Furniture Co.

Corner Calhoun and Montgomery Streets.

WE SAVE YOU 25%.

WHICH?

SMITH was working in his yard,
Pushing his lawn mower hard.
Brown, who happened then to pass,
Asked, "Well, out to cut your grass?"
"No," said Smith; "I'm herding whales
In the midst of arctic gales."

Brown walked on and shook his head,
Musing over what Smith said.

Smith was in a barber shop
Having his hair trimmed on top.
Jones came in with jaunty air,
Asked, "They're clipping off your hair?"
"No," said Smith; "we're making brick;
Also weaving candle wick."

Jones walked very softly out
With his mind quite full of doubt.

Smith was riding on a car,
Fretting at the jolt and jar.
Black got on and asked beside,
"Out to take a little ride?"
"No," growled Smith; "I'm climbing trees
To enjoy the evening breeze."

Black got off and tapped his brow,
Thinking Smith was dotty now.

Smith was lunching in a place
Where the busy waiters race.
White came in from off the street,
Asked, "Do you come here to eat?"
"No," said Smith; "I'm here to sing
Joyous lyrics of the spring."

White walked solemnly away
And was serious all day.

Brown and Jones and Black and White
Met together that same night
And took steps to put poor Smith
Where he need not suffer with
The delusions that he had.
All four of his friends were sad.

But consider it, I pray—
Who was foolish, he or they?
—Wilbur D. Nesbit in Chicago Post.

Good Friends.

"Yvonne, have you been each day to inquire after poor Mme. Trinquefort since her dreadful accident?"

"Yes, madame."

"That's good. Keep on going."

How She Knew.

"I do think," exclaimed Mrs. Tolker indignantly, "that Mrs. Gadabout is the most aggravatingly inquisitive woman, if I must say so, I ever knew. Why, I never pass her on the street but what she invariably turns her head and stares back at me to see what I've got on and how it sits from behind."

"How—er—that is, I was wondering, my dear, how you found out that the mean thing looked back. Some one tell you?" inquired Mr. Tolker innocently.

And Mrs. Tolker straightway turned the stream of her indignation, seething hot, from Mrs. Gadabout to her "insinuating wretch of a husband," as she fondly termed him, and after the first pyrotechnic outburst refused to speak to the fortunate man for the rest of the evening.—New York Press.

Room For Improvement.

"I see," said DeBorum, who was making a prolonged call, "that an Ohio genius has invented a telephone attachment that will enable one to see a person miles away."

"That may be all right as far as it goes," rejoined Miss Wearyun, "but it doesn't go quite far enough. An attachment that would keep some people miles away would be more practical."—Chicago News.

White Duck Trousers, $1.00, at the Patterson-Fletcher store.

FOR RENT—Cottage at Rome City. Telephone Vesey's, 6231. Tues-Fri

Great Expectations.

"Who are these new people that are moving into the house next door?"

"I don't know, but I am sure we shall get along splendidly with them. They have unloaded a wheelbarrow and a lawn mower."

Familiar Scenery.

"Your ocean trip was pretty nice, I s'pose?"

"Oh, yes."

"Saw icebergs and such things, eh?"

"Yes, but I missed the billboards, I can tell you."—Washington Herald.

On Vacation.

It certainly surprises me to see the office get along.
I go away two weeks to stay, yet matters don't go very wrong.
It certainly surprises me to see the office lose a clerk
Of my estate and wondrous weight and yet keep up the current work.

You'd think the boss to fill the gap would hire two husky workers, say—
At least employ a man and boy to do my work while I'm away.
He doesn't do a blooming thing, a foolish man, as you'll agree.
Yet things wag on when I am gone. It certainly surprises me.
—Philadelphia Ledger.

Outing trousers at the Patterson-Fletcher store.

The first cannon to be cast in one piece was made by an English ironmaster in 1543.

What He Remembered.

"An' ye fell from a window, Jerry? How far wuz it ye fell?"

"Tin stories."

"Well, well! That was a great fall. And what did you think on your way down?"

"Begorry, I didn't think of nothin' until I passed th' fift' sthory. Thin I remimbered I left me pipe on th' window sill."—Minneapolis Journal.

The Jokesmith.

Ned—Honest, are these jokes original with you?

Ted—On my honor. I wrote 'em all.

Ned—But why?

Ted—To support my family.

Ned—But if your family is as old as those jokes it must be fully able to support itself.—Cleveland Leader.

Disposing of It Cheaply.

Client—This copy of my will is all right, but I want the original written on a slate.

Lawyer—Beg pardon, but what is your object?

Client—So my heirs won't have any difficulty in breaking it.—Chicago News.

Better Still.

Mrs. Smythe—Is your husband liberal?

Mrs. Browne—Yes, indeed. He allows me all the pin money I want.

Mrs. Smythe—Huh! My husband allows me all the money I want for other things besides pins.—Pittsburg Post.

Worth Going to Jail For.

Judge (at the close of a trial)—Prisoner, you may have the last word.

Prisoner (turning to his wife in the audience)—Do you hear that, old lady?—Meggendorfer Blatter.

At the Card Club.

First Bridge Fiend—Mrs. Thompson has fainted away.

Second Bridge Fiend—How provoking of her. She might have waited until she was dummy.—New York Life.

Now is the time that everyone likes to have initials for their shirt sleeves. We give them with each shirt we sell.
PATTERSON-FLETCHER CO.

Lehman Shoe Co.

Over One Thousand Pair of $3.00, $3.50 and $4.00 High and Low Shoes, all Styles and Leathers, at

$1.98 **$1.98**

A Fine Display in Our South Window

Lehman Shoe Co.

622 Calhoun Street

LADIES ATTEND FUNCTION.

Sisters of Murdered Man See His Slayer Hanged.

Senatobia, Miss., July 2.—Steve Veasey, a negro, was hanged yesterday for the murder of A. T. Veasey, a young white man. Among those present at the execution were the four sisters of the murdered man, who evinced a decided satisfaction in the execution. One of the young women asked the sheriff to allow her to cut the rope but was refused.

A great shipment of beautiful neckwear just received from the "Stag Brand."
PATTERSON-FLETCHER CO.

Interurban Time Tables.

Ft. Wayne & Wabash Valley Traction Company.

Effective May 16, 1909.

Fort Wayne to Indianapolis and Lafayette

Leave Fort Wayne 6 a. m., †7:20 a. m., 8 a. m., †9:20 a. m., 10 a. m., 12 m., †1:30 p. m., 2 p. m., *3:30 p. m., 4:30 p. m., †5:40 p. m., 6 p. m., 7:30 p. m., 9 p. m. Train runs as far as Logansport only. 11 p. m. train runs as far as Huntington only.

Trains not marked are locals to Lafayette.

†Limited trains to Indianapolis.

*Limited trains to Lafayette.

Limited trains 7:20 a. m. and 1:20 p. m. make direct connections at Peru with limited trains to Lafayette.

From Fort Wayne to Bluffton, Muncie Indianapolis.

Limited trains leave Fort Wayne at 6:20 a. m., 8:20 a. m., 10:20 a. m., 2:20 p. m., 6:20 p. m., 8:20 p. m., *10:20 p. m.

*Train runs as far as Muncie only.

Local trains leave Fort Wayne at 7:15 a. m., 9:15 a. m., 11:15 a. m., 1:15 p. m., 3:15 p. m., 5:15 p. m., 7:15 p. m. *11:15 p. m.

*Train runs as far as Bluffton only.

Wabash Valley Route.

FT. WAYNE & SPRINGFIELD RY. CO.

Cars Leave Decatur	Cars Leave Fort Wayne
5:50 A.M.	7:00 A.M.
7:00 A.M.	8:20 A.M.
8:20 A.M.	10:00 A.M.
10:00 A.M.	11:30 A.M.
11:30 A.M.	1:00 P.M.
1:00 P.M.	2:20 P.M.
2:30 P.M.	4:00 P.M.
4:00 P.M.	5:20 P.M.
5:20 P.M.	7:00 P.M.
7:00 P.M.	8:20 P.M.
9:35 P.M.	11:50 P.M.

THE TOLEDO & CHICAGO INTERURBAN RAILWAY COMPANY.

James D. Mortimer Receiver.
Official Time Table.
In Effect January 31, 1909.

Cars leave Fort Wayne daily for Huntertown, Garrett, Auburn, Waterloo, Avilla and Kendallville at *6:50, †8:20, †9:50, *11:20 a. m.; *12:50, †2:20, †3:50, *5:20, *6:50, †8:20, †9:50 and †11:20 p. m.

*Through car to Kendallville.

†Through car to Waterloo.

All cars connect at Garrett for points beyond.

Rates for parties for ten or more. Chartered cars at reasonable rates. For information call agent or address

G. M. PATTERSON,
Genl. Freight and Passenger Agt.,
Kendallville, Ind.

BICYCLES LARGE OR SMALL **$14 to $18**

The kind you get when you send out of town. Here you can see before you buy. Best chance to get a good wheel cheap. CASH ONLY. We too sell Manson, Fowler and Record Bicycles $22.50 to $35. Time on these high grades if you want it. Bicycle Tires, factory 2ds, $1.50 to $2; guaranteed $2.50 to $4. Bring Baby Cab Wheels for new tires. Come to the Big Store for your Bicycle Tires and Repairs.
BROSIUS & BROSIUS, Now 126 E. Columbia St.
Open evenings April 1 to July 1. Good second hand bicycles $5.00 to $15.00.

J. C. PELTIER

UNDERTAKER & EMBALMER

117 WEST WAYNE STREET

The Direct Action

Saves Gas Because It is Constructed Right.

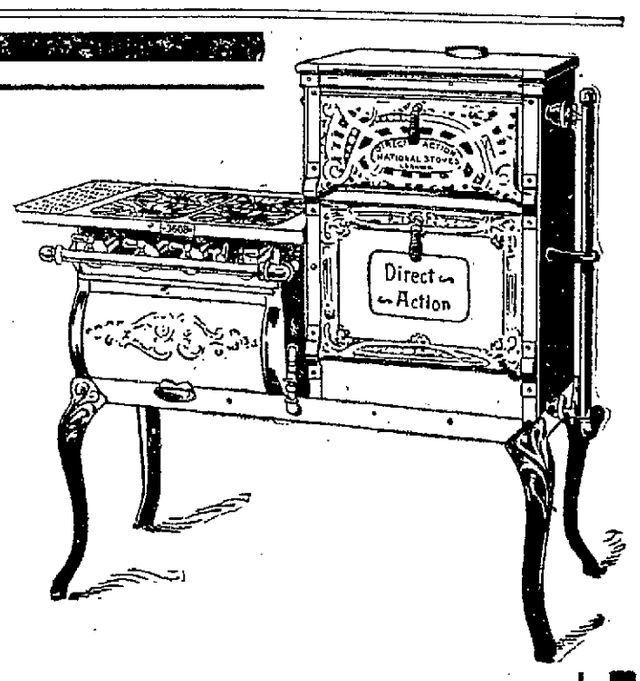

You can see this difference in how it is made and the way it operates.

All good cooks insist on using this stove because it is quick, easy to clean and don't take gas.

It is our business to see that you get an economical stove, as we sold your neighbor one; why not you?

H. J. ASH

Reliable Stove Dealer

Fort Wayne, Wednesday, **July 7**

STATE ST. SHOW GROUNDS

FRENZIEO—Daring Diving Dervish Plunges from a Tall Mast.

"Coming Events Their Shadows Cast"

The Advent of Two United Exhibitions. Reflecting the Splendors of the Orient and Realism of the Occident in History Pictures.

TWO HEMISPHERES UNITED

And Picturing Anew in Vigorous Appeal the Glories and Resplendent Grandeurs of Inspiring

VISTAS OF AMERICAN HISTORY

Representing Western Development During the Rugged Days of Indian Warfare and Recalling the Strenuous Life of the Pathfinder and Scout.

Inspiring, Instructive and Entertaining

Presenting an Endless Array of Unequalled Features, Contrasting the Rugged Valor of the Western Plainsman with the Daring Recklessness of the Expert Far Eastern Horseman.

AN ORIENTAL SPECTACLE

Depicting the Grandeurs of the Far East in the Splendors and Brilliancy of Pageantry and Pomp, Introducing the Costumes and People of Many Nations in the Richness of Typical Array.

THE BATTLE OF SUMMIT SPRINGS

A Thrilling Engagement Between the Crafty and Relentless Redman and the Courageous and Victory-Crowned Soldiery of Uncle Sam.

VARIED PICTURES OF WESTERN LIFE

Are Displayed in Living Panorama, Founded upon Historic Fact, and Showing Step by Step the Onward March of Civilization and Commerce.

A TRAIN HOLD-UP BY INDIANS

A Faithful Representation of Scenes Associated with Railroad Construction in the Early Days.

A Holiday at "T-E" Ranch

AN ATTACK ON AN EMIGRANT TRAIN

Is a Contrasting Scene of Peace and Barbaric Depredations, the Pastimes of the Plainsman and the Perils and Dangers of Early Pioneering.

THE WHOLE WORLD CONTRIBUTES

Men and Horses, Supplying the Cast of Characters and Furnishing Authenticity for Every Detail of the Exhibition Men of many Climes.

REAL ROUGH RIDERS

Who Know Nothing of Fear, but Possess Surpassing Experiness in Equestrian Skill. The Entire Production Directed by the one and only

COL. WM. F. CODY ("BUFFALO BILL")

Who will be in the Saddle at Every Performance, Rain or Shine; Leading his Unapproachable Company, and Appearing in his Original Role in the Realistic Representation of Savage War and Foray the Indian Battle of Summit Springs.

Twice Daily, 2 and 8 P. M., Rain or Shine

Admission (Including Seat) . . 50 cents

CHILDREN UNDER 10 YEARS, HALF PRICE

All Seats Protected from Sun and Rain by Immense Waterproof Canvas Canopy. Grand Stand Chairs (including admission) $1.00. On Sale day of Exhibition at

Woodworth's Drug Store.

Vacation Season

is on, and every one is looking for cooler places.

GOING FISHING?

If so, you will get the fish if you have the latest tackle. Our selection of Dowagiac, Shakespeare, Ypsilanti, Worden, etc., baits is equaled no where.

Try the Slickert Casting Line, 45c, and if you hook 'em, they're yours.

50 other makes of high-grade lines—all money savers.

REELS AND RODS

At prices found no where else. See our assortment of Shakespeare Reels and YOU WILL TAKE NO OTHER.

HAMMOCKS

New designs, beautifully figured, at EXTRA LOW prices. See them and save money and time. They are just the thing.

LAWN SWINGS

Nice 4-passenger Swing, $5.50.

BICYCLE TIRES

and repairs, cements, inner tubes, etc.

SCREEN DOORS

and Windows: all sizes of screening delivered promptly. Our prices include hinges, handles and hooks on all doors.

OVENS

The Boss glass front Oven has no equal and you will save its cost in one season as a FUEL SAVER.

If you need an assortment of Carpenters' Tools, Cooking Utensils, Wringers, Hose and Lawn Mowers, at out of high rent district prices, see

Freiburger Hardware Co.

1914 Calhoun Street

SATURDAY NIGHT TALKS

"Blazing the Trail." By Rev. F. E. Davison, Rutland, Vt. International Bible Lesson for July, 4, '09—(Acts 16: 1-15).

In two of the greatest epics ever written, the Odessey of Homer and Aeneid of Virgil, the hero starts from Troy. Here was the tomb of the warrior Achilles, before which Alexander the Great kindled his ambition, and started for the conquest of the East. The ambition of this soldier was to weld all nations into one vast empire with common laws and language emanating from a central throne.

New Worlds to Conquer.

Four centuries later another warrior stood on the border of Asia, under the shadow of the tomb of Achilles listening to the Macedonian cry, looking for new worlds to conquer. He too was a hero of battles, he bore in his hand an invincible sword, he was moved by a quenchless ambition that could not be satisfied while there was another foot of land that had not been trodden by the heralds of the cross. Paul, the apostle, had come to do by spiritual power what Alexander the Great had failed to accomplish with all his cohorts, weld by the sword of the Spirit all nations into one universal kingdom with common laws and language, issuing from a central throne.

On the Firing Line.

The pioneer in untraveled regions, the pathfinder in the forests and in the mountains, does not explore for himself alone. While he looks forward in anticipation he is ever conscious of the host pressing on behind him, and he seeks for them the safest places and the shortest cuts, and as he goes he slashes with axe the trunks of great trees, that those who follow after may never be out of sight of signals of the proper trail. The career of the Apostle Paul was much like that. He was the pioneer of the churches' advancement. He was on the picket line of the oncoming host. He kept far in advance of the main body of the army of conquest. He chafed and fretted in confinement. He was the embodiment of Charles Kingsley's book "Westward the Star of Empire Takes Its Way." When he gives a summary of a quarter of a century of service, when his work was not yet finished he makes out this catalogue: "Of the Jews five times received I 40 stripes save one—five times 39 equals 195 stripes.—Thrice I suffered shipwreck, a night and a day I have been in the deep. In journeying often, in perils of waters, in perils of robbers, in perils by mine own countrymen, in perils by the heathen, in perils in the city, in perils in the wilderness, in perils in the sea, in perils among false brethren; in weariness and painfulness, in watchings often, in hunger and thirst, in fastings often, in cold and nakedness." And like a true soldier instead of saying these things to murmur and complain the old hero says: "Seeing that many glory after the flesh, I will glory also."

Honorable Scars.

Oliver Cromwell had a vivid scar on his face received in battle. Once a portrait painter attempted to pose him in such a way as that the scar would be concealed. But the grim old warrior would not submit to it. "Paint me as I am," he said, "I will have scars and all." The scars of honorable conflict are badges of honor, certificates of loyalty of which any man should be proud, and this old Christian hero said, "If you think you have reason to glory in what you have accomplished I have a few credentials myself." And then he proceeds to show his scars received while blazing the trail for generations yet unborn.

No genuine pathfinder ever was known to complain of the roughness of the way. The men who blaze the trail expect to endure hardness as good soldiers. Dr. Grenfell, the hero of Labrador, lay down on the ice and slept while drifting on an ice floe out to sea. John Brown had no maledictions for his enemies though riddled with bullets. Commander Peary, again and again, has flung himself against the icy barriers of the North, in his attempts to reach the baffling pole. David Livingston, breathing out his life alone in the heart of the Dark Continent, uttered not a syllable of regret over a mis-spent career. Dr. Judson, the light-bearer for India, counted not his life dear unto himself, so that he could get the Scriptures of truth into the hands of the teeming millions of that empire. And Paul, looking across the Agean sea to the Grecian shore, and feeling the divine call stirring within him, to carry the cross to those regions where the Roman eagle was the highest symbol of power, hesitated not an instant to cut himself off from his base of supplies, and plant the standard of the cross on European soil. Europe and America have been redeemed from barbarism, because Paul, the apostle, blazed the trail for the conquering armies of the Cross.

STRANGER CLEANS UP $1,000.

Uses Bold Methods in Cincinnati Hotel Backed by Big Gun.

Cincinnati, O., July 2.—An affable stranger is about $1,000 ahead and Charles Keiser and David Smith of Brookville, Ind., are about $1,000 behind as a result of a chance meeting in the Indiana village Wednesday evening, and a little "strong arm" work in Room 657 of the Grand hotel about noon yesterday. The two men hustled into police headquarters and related their woe.

They said they met an affable stranger in Brookville Wednesday night and told him incidentally that they were coming to Cincinnati Thursday. He said he was from Cincinnati and would call on them if he knew where they would be. They would be at the Grand hotel, they said.

Yesterday about noon the Brookvilleans reported to the police that the stranger called upon them in their room. Whereupon, they said, he produced a formidable looking revolver, stood them against the wall and from Keiser took $540 and from Smith $250, which is a large sum of money in Brookville, Ind. Then the stranger, affably intimidating them with his pocket fowling piece, withdrew.

Forthwith the Brookvilleans with empty pockets departed in haste to find the town marshall and tell their troubles. Detectives Bell and Schaffer hastened to the scene of the robbery.

OPERATION HER ONLY CHANCE

Was Cured by Lydia E. Pinkham's Vegetable Compound

Adrian, Ga.—"I suffered untold misery from a female weakness and disease, and I could not stand more than a minute at a time. My doctor said an operation was the only chance I had, and I dreaded it almost as much as death. One day I was reading how other women had been cured by Lydia E. Pinkham's Vegetable Compound, and decided to try it. Before I had taken one bottle I was better, and now I am completely cured."—LENA V. HENRY, Route No. 8, Adrian, Ga.

Why will women take chances with an operation or drag out a sickly, half-hearted existence, missing three-fourths of the joy of living, when they can find health in Lydia E. Pinkham's Vegetable Compound?

For thirty years it has been the standard remedy for female ills, and has cured thousands of women who have been troubled with such ailments as displacements, inflammation, ulceration, fibroid tumors, irregularities, periodic pains, backache, indigestion, and nervous prostration.

If you have the slightest doubt that Lydia E. Pinkham's Vegetable Compound will help you, write to Mrs. Pinkham at Lynn, Mass., for advice. Your letter will be absolutely confidential, and the advice free.

Northern Indiana News and Gossip

Garrett hopes to get a radiator factory.

Wheat harvest began near Roann Thursday.

Huntington folk have been ordered to muzzle the dogs.

E. L. Lautzenhiser has assumed the postmastership at North Manchester.

Lagrange is proud of the fact that thirty-six automobiles are owned there.

Ralph S. Todd, 28, has been made president of the Studebaker bank at Bluffton.

Cliff Lacey, of Winchester, lost three fingers from his left hand while operating a rip saw.

Mrs. Sarah Niccum, of Waltz township, Wabash county, boasts thirty-three great-grandchildren.

William Watson was acquitted at Auburn of the charge of fishing with a net in DeKalb county lakes.

John W. Johnson, 58, and Delila Simpkins, 64, both of Mongo, were wedded at Lagrange Thursday.

Ground was broken Thursday morning for the erection of the Methodist Home for the Aged at Warren.

George A. Pontious, druggist at Columbia City, has sold his business to John W. Mier and John H. Keiser, two of his clerks.

Referee in Bankruptcy Wood has ordered the sale of the remaining accounts and personal property of the defunct Ellison bank at Lagrange and Topeka.

Adam Hipskind, of Wabash, 76 years old, was thrown from his buggy and badly injured Thursday when the horse he was driving took fright at an interurban car.

Mrs. Margaret Jones, who sues at Wabash for divorce from Oscar Jones, charges that her husband would rob their baby's bank to get money with which to buy intoxicants.

William Warren McBride, a pioneer citizen of Bluffton, died suddenly Wednesday evening. He had been in poor health for some months, but his death was wholly unexpected.

Alexander Peoples, 63 years of age, employed as a section hand on the Erie railroad at Decatur, was struck by a freight train Thursday afternoon at 3 o'clock and instantly killed.

Charles C. Deam, of Bluffton, recently appointed state forester, has returned from a trip to Central America, where he secured about 2,500 specimens f dragon flies to add to his collection.

A. D. Yorgin, a Kendallville man, who is making experiments in corn-growing, says that during the hot weather a few days ago his corn grew precisely 12½ inches in forty-eight hours. The record of growth kept on a single hill was: Six hours, 1¼ inches; twelve hours, 3 inches; twenty-four hours, 5½ inches; thirty-six hours, 9½ inches; forty-eight hours, 12½ inches.

Mrs. John Johns, of Decatur, was found at 10 o'clock Wednesday evening helpless from paralysis beneath an apple tree in her dooryard, where she had gone to secure relief from the heat. She had been stricken suddenly.

Frank Purcell, formerly of Fort Wayne, now proprietor of the Kirby house at Muncie, has been indicted by the grand jury on a charge of having given two pint bottles of beer on election day to Alfred Johnson, a colored youth now serving a jail sentence for illegal voting at the recent local option election. Purcell, gave bond in the sum of $200 and will fight the case bitterly.

W. O. Swaim, of Huntington, dreamed that he was being attacked by mosquitoes and June bugs. He kicked out violently to dislodge an imaginary mosquito from his foot and fractured his great toe against a bedpost.

Mrs. Mary Gnepper, who died at Decatur, left a will in which it was stipulated that tombstones should be erected, not only over her own grave, but over the graves of all other members of her family, some of whom are not yet deceased.

Miles Cramer, of Avilla, is reported to have found a big chunk of gold in a well at the old peoples' home at Avilla, and now there is talk of a Klondike gold craze in the capital of Allen township. Cramer is said to have found the precious ore at a depth of 150 feet.

Charles Sessions, of South Bend, is officially declared to be the laziest man in that city. He confesses he never worked and adds he never will. After being locked in the bull pen at the police station over Sunday, Sessions was ordered to clear out of town and he went.

The railroad commission of Indiana has announced the appointment of Robert T. Proctor, of Elkhart, father of State Senator Robert E. Proctor, as an inspector for the commission, the appointment to become effective August 1. Mr. Proctor has been an engineer on the Lake Shore & Michigan Southern for thirty-nine years.

"Aunt Polly" Gould, 95 years old, one of the pioneer settlers of Whitley county, died Wednesday at the home of her daughter, Mrs. Frank Rhodes, in Churubusco. Death came peacefully to the aged woman as she was seated in her chair, within a few moments after she had remarked upon the beauty of a bouquet of flowers which the daughter had brought for her mother.

Is South Bend a liberal city in its government? Rather. At the meeting of the city council one of the councilmen reported that a policeman had entered the saloon of John Bredemus on last Saturday evening and as Bredemus wished to attend some function during the evening, the officer removed his cap and coat with his star, and donning the apron stepped back of the bar and for the next two hours, while still on duty supposedly, tended bar for the proprietor.

FOR WEAK NERVES

A PRODUCT OF THE ORIENT.

Lots of men fail in business because of lack of confidence. This vital failing is due nine times out of ten to physical conditions.

The causes usually are not far to seek. At just a little touch of brain fag, insomnia and increased irritability, then the nerves become unstrung and finally there is a complete physical break-down. To such a one there is no joy in living. The sure remedy is Persian Nerve Essence sold by all leading druggists, $1.00 per box, or six boxes for $5.00, or sent direct by mail on receipt of the price. We guarantee the six boxes to cure or refund money. Sold by Meyer Brothers Co., Three Drug Stores

TWENTY-FIVE CENTS IS THE PRICE OF PEACE.

The terrible itching and smarting, incident to certain skin diseases, is almost instantly allayed by applying Chamberlain's Salve. Price, 25 cents. For sale by all druggists.

Short sleeves and knee length underwear is in great demand. We have scores of different fabrics in these styles.

PATTERSON-FLETCHER CO.

We Are Going to Celebrate

The anniversary of the nation's birth. Our store will be closed on **MONDAY, JULY 5th.** Saturday we are going to crowd two days' business into one by offering unusual values in things needed to add to your comfort and pleasure on the glorious national holiday.

Buy Here On Saturday and Save

Knit Underwear

Women's Swiss Ribbed Vests, extra qualities, 10c, 12½c, 15c and 25c.

Umbrella Drawers, lace trimmed, 25c and 50c.

Men's Balbriggan Shirts and Drawers, best for the price, 25c, 50c, 75c and $1.00.

Men's Furnishings

Outing Shirts, fine madras and percale; new styles just in, $1.00 each.

Stylish Neckwear, all the nobby effects, 25c and 50c.

All the new styles in Men's Collars, 2 for 25c.

Muslin Underwear

Corset Covers, beautifully trimmed with laces and embroidery, 25c and 50c.

Long Skirts, exceedingly good values, 75c, $1.00 and $1.25.

Drawers, ruffled embroidery and lace, trimmed, 25c and 50c.

Toilet Needs

Mennen's Talcum Powder, invaluable for sunburn, 12½c a box.

Corylopsis Talcum Powder, delightfully perfumed, 15c box.

Amolin Powder for removing the odor of perspiration, 15c a box.

Cedrillon French Face Powder, 15c a box.

Chantilly Violet Face Powder, 20c a box.

A cake of Cold Cream Soap free with every box of Daggett and Ramsdell's Cold Cream; 75c worth for 50c.

All Sanitol preparations, 15c all the time.

Fine Triple extracts, 50c quality, 25c an ounce.

A full line of all toilet requisites, toilet waters, creams and lotions at low prices.

HAMMOCKS—A shady nook, a hammock, a good book, quiet comfort. We can furnish the hammock, prices from $1.00 to $7.50.

Ready to Wear

Shirt Waists, a lot of good styles, $1.00 and $1.25 values, 69c each.

White Linen and Duck Skirts, special values, 98c and $1.29 each.

Lawn Dresses, pretty styles, $1.98, $2.50, $3.00.

All Linen Suits at ⅓ less than regular prices.

Hose Supporters

New method Hose Supporters, black, white and colors, 25c each.

New style Victoria Hose Supporters, black, white and colors, 25c each.

Gotham Hose Supporters, comfort style, 25c each.

Gloves

Long White Silk Gloves, 75c quality, 50c a pair.

Long White Silk Gloves, $1.00 quality, 75c a pair.

Silk Lisle Gloves, white and black, 25c and 50c.

Silk Gloves in colors, 75c, $1.00 and $1.50.

Hosiery

Women's Black Cotton Hose, silk embroidered, 25c values, 19c a pair.

Women's Black Lace Hose, 25c values, 19c a pair

Women's Lisle Hose in all the new shades, 25c and 50c a pair.

Men's Half Hose in all the new shades, 25c and 50c a pair.

Boys' Fast Black Ribbed Hose, the best on earth for the price, 10c a pair.

Women's Neckwear

Popular Dutch Collars, embroidery and lace trimmed, all new styles, 25c worth, for 19c each.

Fancy Jabots, dainty effects, 25c and 50c.

Beautiful Irish Crochet Collars and Jabots.

Wash Goods Special

100 pieces fine Lawns, Organdies and Batistes, new and choice styles; 15c is their value, 10c a yard.

Little Needs

Oceans of small things, Belts, Buckles, Jewelry, Combs, Purses, Ribbons, Notions, Handkerchiefs, etc., etc., all in lavish assortment at prices that will please.

The Rurode Dry Goods Co.

Hard Coal $6.00 Per Ton

Why pay others $6.25 when you can get it for $6.00 from

The City Fuel Company

Phone 2046. Cor. Lafayette St. and Nickel Plate R. R.

WATER RENT NOTICE.

Water rent (flat rate) is now due. Bring service number. 30-5t

OLIVE OIL

Everyone wants a thoroughly pure and high-class olive oil for salad dressing this time of the year.

Our pure Italian oil is first-class and answers every requirement for table or medicinal use.

PRICE 50c PINT.

J. NUSSBAUM PHARMACY

202 W. Berry St., Corner Harrison.

Latest News and Gossip of the Sporting World.

PLAYERS DON'T USE HEADS TO WIN GAMES

Baseball Too Scientific to be Played Without Thinking.

There are at least five men on the Fort Wayne team faster on their feet than "Danger" Grant, of the South Bend team and if they knew how to utilize their speed and would inject a little headwork into their play now and then and cross the opposition they would win more ball games. Grant made a dash for the plate yesterday when he knew Hammond would not be looking for it, as South Bend was a run to the good, and conventional base ball would have prompted him to stick on third. He failed in one attempt because Midge Craven had him guessed for a squeeze and fouled the ball off in an attempt to bunt and then he turned right around and pulled the trick after he had tipped it off.

The only man ever known to make an attempt of that kind here was Big Bill Kelly last season, and he got away with it. Time after time this season the fastest men on the team have died on third base waiting for a hit or a misplay, all because the opposition knew they would hug the bag and never think of making a spectacular dash for the plate, which is as good a chance as waiting it out with a lot of weak hitters coming up. Anyhow, it keeps the other fellows guessing and imbues the fans with the idea that there are dash, brains and aggressiveness in the club.

* * *

Speaking of quick thinking and acting upon it in a flash, Frank McDermott made as grand a play in the seventh inning as was ever pulled off on any base ball diamond and it counted. Hammond hit Lindsay and fanned Coffey and gave Craven a base on balls. Kelly whiffed and Kroy dropped one over Frankie Donahue's head that filled the bases. Core hit a bounder down third base line and the "Phillie Kid" came in fast and speared it with his bare hand.

Conventional base ball would have suggested the play at first, which is the best nine times out of ten, but the little fellow figured in a flash that he would lose out there, remembered that Clark did not have to tag the runner at the plate and he whipped the ball to the catcher, retiring the side.

* * *

After Grant had tipped that he was coming for the plate Hammond took a big windup and gave the Broncho leader a chance to slip in. Henry tossed the ball out into the diamond and started for the bench. The bluff was all right, but he knew very well he had not tagged the runner and while starting for the bench was all right, he would have held the ball if he had thought a little faster and this would have prevented Tieman from scoring.

A FEW PASSING REMARKS.

Robertson played a good first base and Elston looked better at bat now that he is back in his own pasture.

Channell is hitting the ball hard and his work in the field is improving. Three assists in the game shows that he is using his head and arm to good advantage.

One run was lost because Frankie Donahue is not up to his top speed. He was nailed at the plate in the sixth on Elston's hit to right because his legs are bad and he can not run as fast as he can ordinarily.

Curly Blount was sick and could not play. Fremer took his place at the top of the batting list.

Clark is weak with a left handed pitcher and Henry was sent in with a man on second in the seventh, but he failed to hit.

Hammond opened the sixth with a double and was advanced on a sacrifice, but got caught between bases on Donahue's bounder and was run down.

There was a lot of kicking on Frank Gardner's work, but it's a hard job to umpire a game between two losing teams.

See the sennet sailor we sell at $1.00. It looks like a two dollar hat.

PATTERSON-FLETCHER CO.

Good horses and good races July 5 at Driving park. Admission free. 1-3t

THREE EASTERN CREWS IN THE GREAT INTER-COLLEGIATE REGETTA TODAY.

GRAND RAPIDS GETS GAME FROM THE VETERANS

Long Losing Streak is Broken on Return to Home Lot.

Grand Rapids, Mich., July 2.—Although the Stags arrived home barely in time to change their street togs and hike for the ball grounds they broke a long losing streak by beating Dayton, 3 to 1. With the score tied Grand Rapids fell upon Pinkney in the seventh and by consecutive hitting tabbed two runs. The score:

Grand Rapids	0	1	0	0	0	2	0	*	3	11	1
Dayton	0	0	1	0	0	0	0	0	0	1	4	0

Batteries — Hagerman and Clark; Pinkney and Pearce.

Stolen bases—McNiece, Kehoe, Hartman (2), Pearce. Sacrifice hits—Raidy, Kehoe, Myers, Pinkney. First base on balls—Off Pinkney, 2; off Hagerman, 2. Two-base hits—Noblett, Kahl, McNiece, Hartman. Double play—Wessell to Heller to Myers. Hit by pitched ball—By Pinkney, 1. Struck out—By Hagerman, 7; by Pinkney, 1. Time of game—1:40. Umpire—Chill.

ZANESVILLE, 6; WHEELING, 0.

Zanesville, O., July 2.—By beating Wheeling in the first game here the Potters moved into first place after a long fight for the top of the column. "Chesty" Van Anda started for the Stogies and he was hit all over the lot in the opening inning. The score:

									R.	H.	E.
Wheeling	0	0	0	0	0	0	0	0	0	4	2
Zanesville	4	0	1	1	0	0	0	*	6	10	2

Batteries—Van Anda, Clyde and Stratton; Sample and Holmes.

Three-base hit—Swartling. Two-base hits—Lloyd, Donahue. Sacrifice hits—Herald, Swartling. Stolen bases—Wares, Hillinger. Struck out—By Sample, 2; by Clyde, 1. Bases on balls—Off Sample, 2; off Clyde, 2; off Van Anda, 1. Hits—Off Van Anda, 4 in 1 inning; off Clyde, 6 in 7 innings. Wild pitch—Clyde. Left on bases—Zanesville, 6; Wheeling, 5. Umpire—Killen. Time of game—1:38.

EVANSVILLE, 5; TERRE HAUTE, 0.

Evansville, Ind., July 2.—Aside from pitching good ball Cristall hit for a home run in the third and sent two men over ahead of him. The score:

										R.	H.	E.
Evansville	0	0	3	0	0	2	0	0	*	5	9	0
Terre Haute	0	0	0	0	0	0	0	0	0	0	4	3

Batteries—Cristal and Grefe; Douthett and Goes.

Two-base hit—Gfrorer. Home run—Cristall. Bases on balls—Off Cristall, 5; off Douthett, 4. Struck out—By Cristall, 4; by Douthett, 3. Double plays—DeHaven to Somerlott; Crowder to Dundon to Spangler. Stolen base—Knoll. Passed ball—Goes. Time of game—1:45. Umpire—Jacobs.

Over a dozen styles of automobile dusters. $1.50 to $7.00.

PATTERSON-FLETCHER CO.

Admission free at amateur race meeting July 5 at Driving park. 1-3t

Have you seen the new handkerchief ties at the Patterson-Fletcher store.

FRED UHL CONSENTS TO TRY OUT AT FIRST

He Will Report Tomorrow Morning to Manager Hendricks.

Fred Uhl, a semi-professional player who has been covering first for the Indianapolis Reserves and the Adkins team, also of Indianapolis, has wired Manager Jack Hendricks that he will report tomorrow morning to try out for a regular berth here and he will be given an opportunity to show whether or not he is up to Central league caliber.

The management has grown tired of the efforts to buy a good man for the bag and will try an experiment with the hope of getting a man who can cover the bag and hit well enough to entitle him to the job. Uhl has been playing ball for some time and Manager Mart Cleary, of the Shamrocks, has heard some very favorable reports of his work and considers him worth trying out.

At any rate the experiment will not hurt anything and it has come down to a point where the minor leagues must develop ball players in order to get them as they are hard to buy. Uhl has never played professional ball.

Somebody from Lafayette thinks the Northern Indiana team has a left hander that is good enough for the Fort Wayne team and an offer has been made to send him here for Manager Hendricks to look over. He does not know his name but will see what he has and if he is good enough he will be added to the pitching staff.

Last night Manager Hendricks let Jack Henry go in order to make room on the staff for Mike Heckinger, who has been working with the club for some time and who will be used regularly from now on if he shows the right kind of work back of the bat.

Blount reported this morning that he thought he would be able to get back in the game this afternoon and if he does Fremer will be sent to right again and Elston will go to first. Walter Miller was slated to pitch the second game against South Bend.

Bathing Suits, 50c to $4, at the Patterson-Fletcher store.

TIGERS BAT BERGER OFF MOUND IN SECOND

Naps Badly Beaten by the Champs—American League Scores.

Cleveland, O., July 2.—Cleveland was easy for Detroit, losing 9 to 3, mainly due to the ineffective pitching of Berger, who lasted but two innings. Flick got back into the game after a long absence and showed well. Six Detroit hits, bunched with three Cleveland errors in the second inning, netted Detroit six runs, practically deciding the game. Crawford's batting featured the game. The score:

										R.	H.	E.
Cleveland	1	0	0	0	0	0	0	0	2	3	6	5
Detroit	1	6	0	0	0	0	2	0	0	9	12	2

Batteries—Berger, Liebhardt and Easterly; Willetts and Schmidt.

Hits—Off Berger, 6 in 1 2-3 innings; off Liebhardt, 6 in 7 1-3 innings. Two-base hit—Flick. Three-base hits—Willett, Crawford. Home run—Crawford. Sacrifice hits—Crawford, Bush. Stolen bases—Bush, Cobb (2), Rossman. Bases on balls—Off Berger, 1; off Liebhardt, 1; off Willett, 3. Hit by pitcher—By Willett, 1 (Bradley). Struck out—By Liebhardt, 4; by Willett, 3. Passed ball—Easterly. Wild pitches—Berger, 1; Willett, 1; Liebhardt, 2. Time of game—1:45. Umpires—Connolly and Hurst.

NEW YORK, 2; WASHINGTON, 1.

New York, July 2.—New York defeated Washington in a ten-inning game, 2 to 1. The score:

										R.	H.	E.
Washington	0	0	0	1	0	0	0	0	0	1	8	2
New York	0	0	0	0	0	0	1	0	0	1	7	3

Batteries—Smith, Hughes and Street; Quinn, Manning and Sweeney.

Two-base hits—Unglaub, Chase. Three-base hits—Knight, Lelivelt, Unglaub. Sacrifice hits—McBride (2), Delehanty, Austin. Stolen bases—Unglaub, McBride, Hemphill. Double play—Knight to Elberfeld to Chase. Struck out—By Manning, 3; by Smith, 2; by Quinn, 2; by Hughes, 2. Bases on balls—Off Manning, 2; off Smith, 3; off Quinn, 1. Hits—Off Manning, 6 in 7 innings; off Quinn, 2 in 3 innings; off Smith, 5 in eight innings; off Hughes, 2 in 2 innings. Time of game—2:10. Umpires—Sheridan and Kerin.

BOSTON, 3; PHILADELPHIA, 1.

Boston, Mass., July 2.—Boston won the fourth game of the series from Philadelphia. The score:

										R.	H.	E.
Philadelphia	1	0	0	0	0	0	0	0	0	1	6	2
Boston	1	0	1	0	0	0	1	0	*	3	7	1

Batteries—Bender and Thomas; Arellanes and Carrigan.

Two-base hits—Collins, Baker. Three-base hit—Hooper. Sacrifice hits—Gardner (2), Collins. Double play—Hooper to McConnell. Bases on balls—Off Bender, 1; off Arellanes, 1. Struck out—By Arellanes, 1; by Bender, 1. Time of game—1:42. Umpires—Perrine and O'Loughlin.

ST. LOUIS, 2; CHICAGO, 0.

Chicago, Ill., July 2.—St. Louis continued its winning by defeating Chicago, 2 to 0. The score:

										R.	H.	E.
Chicago	0	0	0	0	0	0	0	0	0	0	4	0
St. Louis	0	0	1	0	0	0	1	0	0	2	8	1

Batteries—White and Owens and Sullivan; Pelty and Criger.

Stolen base — Dougherty. Two-base hits—Griggs (2). Sacrifice hits—Sullivan, Pelty. Double plays—Criger to Wallace, Purtell to Atz to Isbell; Wallace to Williams to Jones. Struck out—By White, 3 (Hartzell, Griggs, Williams); by Pelty, 2 (Parent, Tannehill). Bases on balls—Off White, 3; off Pelty, 4. Time of game—1:45. Umpires—Evans and Egan.

CITY BEEVITIES.

Henry B. Sell, son of Rev. and Mrs. Henry T. Sell, has taken a position with the Culver Summer Naval school and left for that place yesterday.

The Lawton-Wayne post members will meet at their hall Sunday morning at 9:45 o'clock to march in a body to the Wayne Street Methodist Episcopal church, where Aev. Travis will deliver a patriotic sermon.

HARVARD VICTOR IN VARSITY OVER YALE CREW

Crimson Eight Won Third of Day's Events and Swept Board.

New London, Conn., July 2.—In a grand exhibition of rowing by a crew remarkable for its physical power and endurance, Harvard defeated Yale in their annual varsity boat race on the Thames last evening. The Crimson led from start to finish, and won by six bont lengths. Harvard's time was 21:50, Yale's 22:10.

By this victory Harvard won its second consecutive boat race from Yale in twenty-eight years. Not since 1882 and 1883 has Harvard won two consecutive races from Yale. Since 1885 Harvard has won five varsity races from Yale, including yesterday's—namely: in 1891, 1899, 1906, and 1908. Since Wray has been coaching at Cambridge Yale and Harvard have met three times and the Crimson has won two races.

Great Triumph of Crimson.

With this triumph of the varsity eight Harvard closed one of the greatest rowing days in its history. The Crimson by winning the two races in the morning, the varsity four-oar and the freshmen eight, accomplished the complete defeat of Yale.

The greatest crowd that ever assembled on the Thames poured into New London to see the big race. Harvard's growing confidence in its boating system brought double and quadruple the number that usually follow the Crimson to the Thames, while Yale's determination to win back its glory brought a record-breaking Yale crowd. The railroads could not furnish enough cars to accommodate all the people who fought and struggled for seats on the observation stands. It was estimated that at least 40,000 people saw the race from trains, from every other kind of vehicle, and from a flotilla to the finest floating craft that graces American waters.

Bitter Fight Nearly All the Way.

Although Harvard won by a handsome margin and administered a crushing defeat to Yale, the race was nevertheless a contest right up to the last half mile. All the way up the river the two eights rowed with almost equal precision, and a slip of any kind in either shell would have turned the victory into defeat within a few seconds. But there was no break in the Harvard boat. Rowing all the way two strokes and sometimes three strokes to the minute more than Yale the Crimson eight crept away from the Blue, little by little.

For two and a half miles Yale kept within a scant boat's length of its rival. Then Harvard put on power and increased its lead first to three lengths, then to four lengths, and finally to six lengths. Yale spurted with its old-time determination, but it was in vain.

The official record of the race follows:

Harvard—Half mile, 2:26; one mile, 5:10; two miles, 10:45; three miles, 16:10; four miles, 21:50.

Yale—Half mile, 2:27; one mile, 5:12; two miles, 10:48; three miles, 16:20; four miles, 22:10.

The stroking of the crew by miles follows:

Harvard—Start, 39; one mile, 34; two miles, 34; three miles, 35; finish, 36.

Yale—Start, 35; one mile, 31; two miles, 32; three miles, 34; finish, 36.

The explanation of Yale's defeat is not difficult. Harvard, with a crew which averaged almost six pounds to the man heavier than Yale, was able to row right through the race at a gait which averaged two strokes to the minute faster than Yale's and still get out of this stroke its maximum of speed. Any crew that can row in the form that Harvard or Yale rowed in last evening and at the same time average two more strokes a minute than its rival and not exhaust its men by so doing is bound to win, and the margin at the finish will be measured only by the physical endurance of the men in the winning boat.

Comparison of strokes and scientific discussions of methods of rowing will not explain away Yale's defeat. Yale had men in its shell who proved that they were physically capable of rowing a splendid four-mile race. But they met a Harvard crew of unusual physical power and endurance.

THE DETAILS AND THE STATISTICS.

The first counter of the opening game of the South Bend series was tabbed by Fort Wayne in the third when Craven threw low on Hammond's grounder and the pudgy pitcher treked on to second when the ball sounded over Core's head. Tony Fremer scored him with a nice single to left that took a bad hop for Kroy. The Bronchos hooked up in the first half of the fourth after Lindsay had booted Kroy's grounder. Core bunted and Grant picked off a two-base hit that sent the run over.

With Lindsay shelved in the fifth "Turk" Coffey shot one to right for a brace of bags and Craven moved him up with a bunt that the midget beat out. The little fellow stole second and when Kelly hit a short fly to middle the Turk thought Channell would get it and he waited a second too long to start for the plate and was cut down by a throw from center. Craven took third on the play and when Lindsay threw wild to first after a fumble of Kroy's grounder he scored. Kelly went to second on the throw to the plate that killed the Turk and scored on Core's hit. Kroy tried to race around from first on a long single and got past third in safety but lost out at the rubber on a relay from Channell to Lindsay to Clark.

Grant was hit by one of Hammond's wild hurls in the eighth and pulled off a hit and run with Tieman that landed him on third and then he made a bold dash for the plate and got over. Henry thought he had tagged him and tossed the ball to the middle of the diamond and Tieman came all the way in from second before it was captured and gotten back into play.

Lindsay's third fumble of the game put Kelly on in the ninth, a sacrifice by Kroy advanced him, he took third on Core's out and home on Well's drive to left. Fort Wayne's run in the seventh was made with two down on a double by Robertson after McDermott had hit for a base.

Lester Channell opened the ninth with a rattling triple along the first base line and Lindsay scored him with a hit. McDermott followed with a single and Grant unblanketed another pitcher in anticipation of a blow up in the stretch but Lindsay settled down after that and retired the side without any more damage.

SOUTH BEND.

Players.	AB.	R.	BH.	PO.	A.	E.
Coffey, cf.	4	0	2	1	0	0
Craven, 3b.	3	1	1	2	1	1
Kelley, ss.	5	2	1	4	2	0
Kroy, lf.	4	1	1	4	0	0
Core, 1b.	4	0	1	8	0	0
Wells, rf.	4	0	1	1	1	0
Grant, 2b.	3	1	1	3	3	0
Tieman, c.	4	1	2	4	0	0
P. Lindsay, p.	2	0	0	0	1	0
Totals	33	6	10	27	8	1

FORT WAYNE.

Players.	AB.	R.	BH.	PO.	A.	E.
Fremer, lf.	3	0	1	4	0	0
Donahue, 2b.	4	0	1	2	0	1
Elston, rf.	4	0	1	2	0	0
Channell, cf.	4	1	1	1	3	0
J. Lindsay, ss.	4	0	1	2	3	3
McDermott, 3b.	3	1	2	0	2	0
Clark, c.	2	0	0	6	1	0
Henry, c.	2	0	0	2	0	1
Hammond, p.	4	1	1	1	2	0
Totals	34	3	9	27	12	5

By innings—

South Bend	0	0	0	1	2	0	0	2	1	—6
Fort Wayne	0	0	1	0	0	0	1	0	1	—3

Summary—

Two-base hits—Grant, Coffey, Hammond, Robertson, Donahue. Three-base hit—Channell. Sacrifice hits—Craven, Kroy, Core, Fremer. Stolen bases—Craven (2), Grant. Bases on balls—Off Hammond, 4; off Lindsay, 1. Struck out—By Hammond, 5; by Lindsay, 2. Left on bases—Fort Wayne, 4; South Bend, 8. Double plays—Channell to Robertson; Grant to Core. Hit by pitcher—Lindsay, Grant. Time of game—2:05. Umpire—Gardner.

Base Ball Standings and Results

CENTRAL LEAGUE.

Clubs.	Won.	Lost.	Pct.
Zanesville	33	19	.635
Wheeling	33	20	.623
South Bend	30	26	.536
Grand Rapids	24	25	.490
Fort Wayne	28	30	.483
Terre Haute	24	31	.436
Evansville	23	30	.434
Dayton	20	34	.370

NATIONAL LEAGUE.

Clubs.	Won.	Lost.	Pct.
Pittsburg	44	15	.746
Chicago	38	22	.633
New York	34	22	.607
Cincinnati	32	29	.525
Philadelphia	27	31	.466
St. Louis	24	35	.407
Brooklyn	20	39	.339
Boston	16	42	.276

AMERICAN LEAGUE.

Clubs.	Won.	Lost.	Pct.
Detroit	44	21	.677
Philadelphia	36	26	.581
Boston	36	28	.563
Cleveland	32	30	.516
New York	30	31	.492
Chicago	26	34	.433
St. Louis	24	39	.381
Washington	21	40	.344

AMERICAN ASSOCIATION.

Clubs.	Won.	Lost.	Pct.
Milwaukee	39	33	.542
Minneapolis	39	34	.534
Indianapolis	39	35	.527
Louisville	36	36	.500
Columbus	37	37	.500
St. Paul	32	35	.470
Kansas City	33	35	.485
Toledo	31	40	.437

RESULTS YESTERDAY.

CENTRAL LEAGUE.

South Bend, 6; Fort Wayne, 3.
Zanesville, 6; Wheeling, 0.
Grand Rapids, 3; Dayton, 1.

NATIONAL LEAGUE.

All games postponed on account of funeral of Israel Durham.

AMERICAN LEAGUE.

Detroit, 9; Cleveland, 3.
New York, 2; Washington, 1.
St. Louis, 2; Chicago, 0.
Boston, 3; Philadelphia, 1.

AMERICAN ASSOCIATION.

Minneapolis, 3; Columbus, 0.
Louisville, 5; Milwaukee, 1.
Toledo, 5; St. Paul, 2.
Kansas City, 3; Indianapolis, 1.

DON'T WAIT

Until tomorrow before you investigate our method of treating Drug, Liquor and Tobacco addictions with Hill's Chloride of Gold Tablets.

DO IT NOW

We remove desire of patients, we accept for treatment, if directions are followed, and do it without pain or suffering. Can be given secretly without the knowledge of the patient. Testimonials SENT FREE. Give it a Trial.

Price $1.00 per package. Sold and recommended in Fort Wayne at the three stores of

Meyer Brothers Co.
Fort Wayne, Ind.

MILLERS TAKE GAME AND MOVE INTO SECOND

Columbus Beaten in the Closing Game—The A. A. Scores.

Minneapolis, Minn., July 2.—By winning the last game Minneapolis secured an even break on the series with Columbus. Olmstead pitched his sixth shut-out of the season. Minneapolis went into second place by reason of victory and Indianapolis' defeat at Kansas City. The score:

										R.	H.	E.
Minneapolis	0	1	0	0	1	0	1	0	*	—3	6	1
Columbus	0	0	0	0	0	0	0	0	0	—0	6	1

Batteries—Olmstead and Block; Linke and James.

Three-base hit—O'Neill. Two-base hits—Downs, Gill, Cravath. Stolen base—Clarke. Sacrifice hits—Collins, Gill, Block. Double plays—Olmstead to Oyler to Gill; O'Rourke to Moriarty to Odwell. Bases on balls—Off Olmstead, 3; off Link, 2. Struck out—By Olmstead, 3; by Link,

[Continued on Page Twelve.]

BRAWNY CREW FROM THE WEST IN GREAT REGETTA.

TRAINED TO REGAIN THE CHAMPIONSHIP TROPHY.

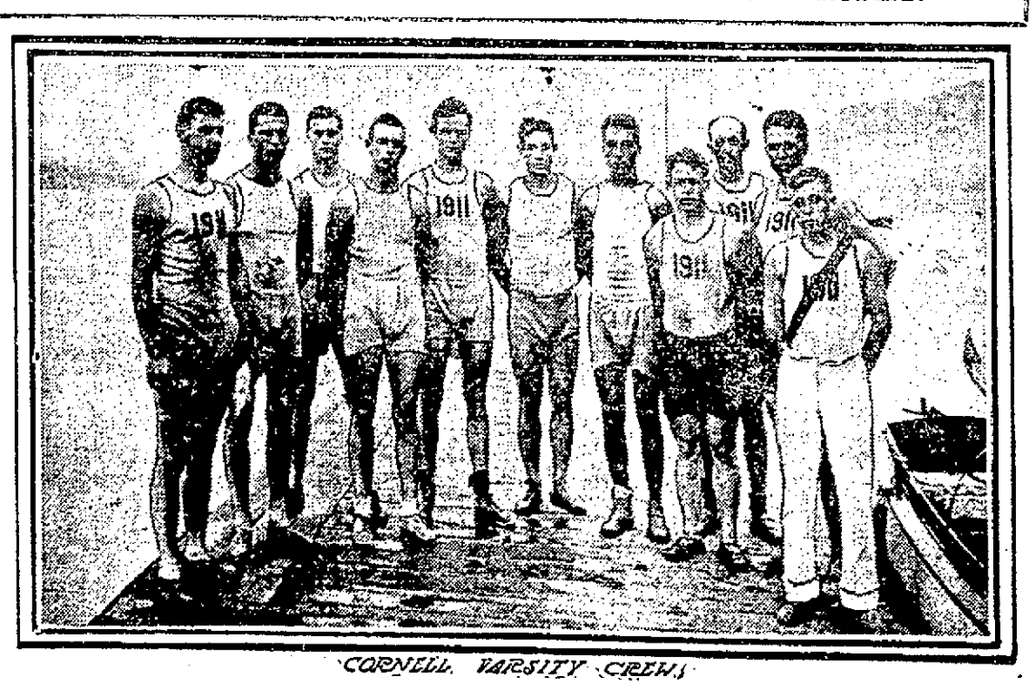

Sweater Coats of Pure Yarn Dyed Wool at Sale Prices

$4.75 values in sweater coats of best quality Germantown yarn, now..... 3.15
$4.50 values in sweater coats, knit in fancy stripe effect, now..... 3.30
$3.50 values in sweater coats, made of best yarn, wave knit, now..... 2.65
$5.00 values in sweater coats, made of finest knitting yarn, now..... 3.90

Rosenthal's
"READY TO WEAR STORE"

112 W. Berry Street (Two Entrances) 732 Calhoun Street

Those Stunning White Lace Coats Now at Sale Prices

$10.75 values in coats of all-over heavy venise lace, now..... 7.50
$19.50 values in fancy coats of all-over filet lace, now..... 14.25
$15.00 values in coats of all-over embroidered net, now..... 9.25
$20.00 values in coats of finest all-over oriental lace, now..... 14.75

Yours is the Full Benefit of This Selling Movement

OUR ANNUAL MID-SUMMER CLEARANCE SALE

IS all that its name implies. Every section in the establishment contributes its entire collection of garments without a single exception at prices that result in quick selling—prices that take no account of cost or value—prices that in many instances hardly represent the value of the material or cost of making—prices that indicate our policy and rule, which commands the sale of every article of apparel, no matter what the reduction, to force an outward movement. It's a clearance sale in every respect—profits not being considered, but figures only, that make an instantanous impression to bring about the desired result. This is the only thing we have in mind, so come and shop around at will. Value-giving surprises greet you on every hand, and you'll find every offering seasonable and desirable with almost the entire summer season before you to enjoy the result of your purchase. With the first, and wonderfully successful week just ending, and with the entire month of July to make these savings, the buying public of Fort Wayne and vicinity has an opportunity it cannot afford to miss.

Read of the Savings Below and Watch Our Windows. Displays Changed Twice Each Week With Every Article Placarded at Sale Prices

3.30 for tailored summer coats of white linene; ¾ length; button trimmed; very smart styles; $4.50 values.

4.90 for lingerie dresses of fine mull; real lace yoke; handsomely trimmed; regular value $6.98.

2.15 for white tub skirts of Indian head muslin; trimmed in self folds and straps; $3.00 values.

18.50 for stunning gowns of finest messaline silk; effectively designed; splendid $28.75 values.

74c for smart tailored waists of barred white lawn; laundered collar and cuffs; $1.00 values.

5.39 for newest models in separate skirts of shepherd check serge; $6.50 values.

11.90 for latest style general utility coats of best quality cravenette; former $15.75 values.

6.30 for nobby tailored summer suits of fine white rep, embellished with buttons and braid; $8.50 values.

16.75 for $25.00 values in one-piece dresses of pongee silk; natural shade; self-color trimmed.

5.25 for those swell summer coats of real linen; natural shade; long style; $6.50 values.

21.75 for high class lingerie dresses of dotted swiss; gorgeous designs; former $28.50 values.

9.95 for newest coats of white wool serge, showing touches of black satin and buttons; value $14.75.

3.05 for tailored waists of absolutely pure linen; effectively hand embroidered; $3.50 value.

8.10 for tailored summer coat suits of finest rep; cutaway coat; gored skirt; splendid $10.00 value.

11.25 for natural shade pongee silk coats with smart trimming touches; $16.75 values.

1.84 for tub skirts of white linene; numerous gores; buttons for decoration; formerly $2.50.

14.75 for those stunning black lace coats; lined throughout in taffeta silk; the $21.00 kind.

17.00 for handsome one-piece dresses of striped taffeta silk; formerly $26.75.

9.65 for smart summer coat suits of linene; long coat; many buttons for decoration; value $14.00.

5.35 for all-over tucked net waists; prettily ornamented; silk lined; $7.00 values.

19.25 for tailored suits of finest French serge; effectively trimmed and lined; $35.00 values.

1.98 for all-over dotted net waists; silk lined and daintily trimmed; formerly $3.98.

4.90 for high-class lingerie waists, most beautifully designed and trimmed; formerly $6.50.

6.15 for dainty thin summer dresses, showing a profusion of laces and embroidery; value $9.00.

4.19 for those stately ¾ length summer coats of fine white rep; fashion leaders; splendid $6.00 values.

2.25 for one-piece summer dresses of figured percale; very neatly trimmed; formerly $4.98.

14.75 for spring tailored suits; fine serge; fashionable models; formerly priced at $25.00.

11.75 for nobby three-piece summer suits of linette; elaborate-lace trimmed; $16.75 values.

4.15 for dressy waists of fine messaline satin; white and colors; lace trimmed; $6.00 values.

63c for white lawn waists with all-over embroidered front; the special 85c values.

3.05 for those new model summer tub skirts of white repp; pleated flounce; $3.98 value.

8.40 for tailored suits of panama; half length coat; gored skirt; good $15.00 values.

3.35 for the smart auto coats of tan linene; large collar, large pockets; $4.50 values.

4.10 for summer frocks of finest gingham; lace trimmed; splendid $6.00 values.

1.50 for exquisite lingerie waists of mercerized mull; elaborately trimmed; formerly $2.50.

16.00 for tailored suits of novelty cloth; cutaway coat; satin lined; $30.00 values.

3.28 for those effective tailored waist models of pure white linen; tucked front; $4.00 values.

9.00 for fashionable top coats of lustrous broadcloth; richly satin lined; $12.50 values.

6.15 for the latest idea in separate skirts of novelty stripe; pleated models; value $8.00.

96c for clever white waists of lawn; embroidered front ;trimmed sleeves; $1.25 values.

7.45 for handsome dress waists of all-over net; effectively trimmed $10.00 values.

4.75 for summer frocks of zephyr gingham; designs very neat; one-piece style; formerly $6.75.

5.40 for separate skirts of fine panama, showing pretty trimming effect and jet buttons; $6.75 values.

2.50 for pretty lingerie waists of fine batiste; lace trimmed; Dutch neck; $3.50 values.

11.25 for lingerie dresses; full princess style, beautifully embroidered and lace trimmed; $15.00 values.

14.25 for cravenette raincoats; appropriately trimmed; large collar and pockets; $18.75 values.

PROBE RESTING IN REFORMATORY MATTER

Inquiry Into Alleged Misdoings Waits on Next Week's Meeting.

Indianapolis, Ind., July 2.—The investigation at Jeffersonville is at a standstill until after the meeting of the reformatory board of trustees to be held at the institution on Monday, when the charges made against M. M. Barnard and the institution will be considered. It was understood yesterday that a written reply would be made on the advice of the board of trustees by Mr. Whittaker. So far as any personal investigation was concerned Governor Marshall stated yesterday that he was taking no further steps. "The matter from this time on lies entirely with Mr. Whittaker," said the governor.

A part of the complaint against Whittaker's administration was that he made punishments of prisoners that were not reported to the board of state charities, in order to make a better record for the institution. Originally it is understood this was the only complaint lodged against the administration which might be construed as improper conduct of the office. The matter of discipline rested entirely with Barnard, who, it was stated, often resorted to forcible means for compelling instant obedience.

Sharp Knew Situation.

The appointment of Dr. Harry Sharp, who was acquainted with this phase of the institution's administration, was in some measure to get a correction of this situation. Sharp's appointment, however, is said to have worried the administration, which led speedily to the uncovering of the more serious charges which have been made against Barnard. The presence of Amos W. Butler, secretary of the Board of State Charities, was to make an investigation of this phase of the situation, the trip being made by Butler upon his own initiative.

The reply it is contemplated will include a statement upon this point as well as of the board's position upon the alleged abuses of the parole system upon which the governor and Whittaker are known to have been at odds. The trade school policy of the institution, the "reformatory" idea, is one of the idols of the superintendent's heart. It is his belief that every man turned from the institution should go forth capable of sustaining himself at some trade.

Under the indeterminate sentence law it is optional with the board of trustees when the minimum of the sentence has been served to say whether the prisoner shall remain longer. The decision is invariably influenced by the statement from his foreman as to his efficiency at the trade he has been learning. If he is efficient, he is allowed to go on parole; if not, he must remain longer, the period being dependent upon his progress.

Detention is Protested.

This is the situation from Whittaker's point of view, but to Governor Marshall it has another point of view—a point of view impressed by personal visits from parents or wives of prisoners, who can not understand why they should tarry beyond the minimum of the term, two years for instance, when the sentence is two to fourteen years. Another source of protest is the labor unions. From these organizations come open charges that the prisoners are being detained beyond the minimum period because they have grown valuable to the manufacturers who employ prison labor on contract.

The attitude of the prison labor contractor is that he has spent, at the end of two years, a deal of time and patience upon the instruction of the prisoner, and that his services have only just begun to be profitable. In order to retain the prosenr for further exploitation he is reported a "lame" student.

Most of the prisoners are instructed when they are sentenced that if they are careful to make a good prison record they will be released at the end of two years. This is often the encouragement handed to the man by the judge imposing the sentence. Governor Marshall holds that the court and the jury who hear the recital of the man's crime are the only persons competent to say how long he shall serve. A man serving his first term, who behaves properly, should be released at the end of the minimum period, says the governor. Second, offenders, he holds, deserve no such treatment.

CHAMBERLAIN'S COLIC, CHOLERA AND DIARRHOEA REMEDY THE BEST AND SUREST.

"It affords me pleasure to state that that I consider the preparation known as Chamberlains Colic, Cholera and Diarrhoea Remedy the best and surest of good results of any I have ever used in my family," says P. E. Herrington, of Mount Aerial, Ky. This is the universal verdict of all who use this remedy. Its cures are so prompt and effectual that people take pleasure in recommending it. For sale by all druggists.

July 5 races at Driving park. Admission free. 1-3t

CARRY A HEALTH HINT.

Street Car Transfers Made to Do Some Missionary Work.

The street railway transfers now used on the Fort Wayne city lines are made to do some missionary work in the campaign against the white plague. On the reverse side of the transfers is now printed the following

"Consumption is caught mainly through the spit of consumptives.

"If you have consumption, don't give it to others by spitting; even if you have not, set a good example by refraining from the habit; always disgusting, often dangerous.

"Friends of consumption: Dampness, dirt, darkness, drink.

"Enemies of consumption: Sun, air, good food, cleanliness.

"Department of Health.
"Fort Wayne, Ind."

FIREWORKS

Best and cheapest at A. R. Hills, 109 E. Main St. 1-2t

See our special trunk at $10. Full riveted and linen lined.
PATTERSON-FLETCHER CO.

WILL MAKE NOMINATIONS.

Committee to Select Candidates for Commercial Club Offices.

Directors of the Commercial club, in session Thursday evening appointed Messrs. Henry J. Miller, W. N. Ballou, W. J. Vesey, E. F. Yarnelle and Sol A. Wood a committee to place in nomination the "regular" and the "opposition" tickets for the ten directorships to be filled by the club at its annual election to be held July 15.

Don't Be a $50 Per Month Salaried Man

When other men with less natural ability than you have, are getting the plums you have been wanting to reach in the commercial orchard. Equip yourself with thorough business training such as the La Salle Extension University of Chicago gives and get them yourself.

This course can be had for the asking. Apply to

Prof. W. H. Tuck

And let him explain it to you.
Tel. 1119. Room 2, Seidel Bldg.
Fort Wayne, Ind.

DR. WELLS

229 EAST BERRY ST.

THE BEST PLACE TO SECURE TREATMENT FOR ALL CHRONIC AND OBSTINATE CASES.

Dr. Wells treats all chronic and private diseases of men and women, including Male and Female Weakness, Cancer, Goiter, Rupture, Rectal Diseases, Blood Poison, Varicocele, Hydrocele, Kidney and Bladder Troubles, Sterility, Discharges, Skin Diseases, Open Sores, Tubercular Glands, Catarrh and Deafness, Eye Diseases, Rheumatism, Lung and Throat Diseases, Tuberculosis, Liquor and Opium Habits.

Consultation Free and Confidential. Hours—9 to 12, 2 to 5, and 7 to 8.

PEARL L. RUSSELL
DENTIST.
15 BANK BLOCK.
Home Phone 415.
Hours—8:30 to 12 a. m.; 1:30 to 5 p. m.

USE THE SENTINEL WANT COLUMN

THE SHOP AND RAILROAD NEWS

HIGHEST PENSIONER ON THE PENNSY LIST

John P. Green, Who Retired Yesterday, Gets $13,000.

Capt. John P. Green, until recently first vice president of the Pennsylvania, went upon the company's pension roll yesterday. As a pensioner he will be in a class all by himself. He will draw a higher pension than any man in the United States. It is estimated that he will get $13,000 annually.

It is a rule of the Pennsylvania that a man must retire at the age of 70, and the rule applies to the highest as well as the lowest in the service. Captain Green's leave-taking of his associates at the Broad street station in Philadelphia was marked by many expressions of appreciation of his long term of service.

Captain Green was known as the spokesman for the company. When statements were to be made at annual meetings he was invariably the one upon whom the task devolved. He had an extraordinary grasp of the financial affairs of the company, and was regarded as probably the most convincing speaker before a meeting of stockholders of any railroad man in the country.

CONTRACTS AWARDED.

Old Fort Knitting Company Ready to Build.

Bids were opened and contract awarded last night for the erection of the factory of the Old Fort Knitting Mills company in the eastern part of the city. The contract was awarded to the Fort Wayne General Construction company for $18,985, that firm's bid being the lowest. There were seven bidders and the amounts ranged from $18,985 to $22,924, the latter being the bid of F. H. Pitkin. The contract stipulates that the building is to be completed by September 1, but it is said that owing to the scarcity of certain kinds of material to be used in its construction the time limit will probably be extended five or six weeks. The plans, which were drawn by Architect Ralph Snyder, are for a building three stories high and with a basement under the entire structure. The company expects to have it completed, equipped and ready for operation by January 1. One hundred and twenty-five employes, chiefly girls, will comprise the working force in the start and it is said that many applications have already been made.

ASHPAN SHOP FOREMAN.

A. I. Rondot Takes Charge of New Department.

A. R. Rondot, a boilermaker, will have charge of the new ashpan shop of the Pennsylvania, established recently in the south and east side of the car machine shop building, east of Lafayette street. The new department has been in operation for a week, but beginning next Tuesday the force will be greatly increased and the work of equipping locomotives with ashpans that meet the requirements of the new federal law will be pushed along rapidly. There are nearly 1,000 locomotives on the Pennsylvania Northwest system to be thus equipped and all of the ashpans will be made in the shop in this city. The work must be accomplished by January 1 and Foreman Rondot and his twenty-five or thirty men will have about all the work they can handle the balance of the year. These ashpans are operated from the side of the locomotive.

COMING BACK TO FORT WAYNE.

Albert Schoenbein Takes Position at the 'Lights.

This item of interest to many Fort Wayne people was published in the Peru Chronicle last evening: "Albert Schoenbein has resigned his position as stenographer in the office of Superintendent J. C. Sullivan, of the Wabash, effective today, and will accept service in a responsible position in the auditing department of the Fort Wayne Electric works. He is preparing to move his family to that city, which is his former home. Mr. Schoenbein has been on the Wabash for the past ten years or more, occupying positions from time to time in the trainmaster's office, the general foreman's office and in other departments, until going in the superintendent's office He will be succeeded by Russell Jones, who has been a clerk in the office, and Mr. Jones' place will be taken by Martin Daly."

SAD NEWS FROM HOME.

J. C. Peoples Hears of Death of Father.

J. C. Peoples, of the Pennsylvania planing mills, received a telegram last night, calling him to Decatur, where his father was instantly killed yesterday afternoon. A. J. Peoples, the unfortunate man, was employed as section hand on the Erie and was struck by an engine while at work and had one side of his head crushed in. M. W. Kemp, foreman of the Pennsylvania lumber yards, and H. H. Matthewson, employed in the Pennsylvania shops, are also relatives of the deceased and went to Decatur today to remain until after the funeral. A. J. Peoples had been a farmer for many years near Decatur, but retired and moved to the city, where he soon tired of a life of idleness and took a position as section man with the Erie. He was sixty-two years old.

MADE GOOD OUT WEST.

Frank E. Perrey Round House Foreman in Montana.

Frank E. Perrey, a Fort Wayne boy, who went west to "grow up with the country" several months ago, seems to be prospering. News concerning him is to the effect that he is located in Forsyth, Mont., and is round house foreman of one of the roads running into that place. Frank Perrey served an apprenticeship in the Wabash machine shops in this city, completing the term several months ago. He immediately went west, where he is getting along nicely, according to the news from that quarter. He is a son of the well known blacksmith.

CHARLEY CROSS HERE.

Charles W. Cross is circulating among his Fort Wayne friends and former associates today. He had been at Lima to attend the funeral of his father, and came up here this morning for a short visit before returning to his home in New York city. Mr. Cross holds a responsible position with the New York Central. He was previously master mechanic of the Elkhart shops of the company five or six years. His railway career began in Fort Wayne, where he served an apprenticeship and passed through the regular line of promotions until he became assistant to Motive Power Superintendent G. L. Potter. Thence he went to the Lake Shore.

CONDUCTOR LOSES A LEG.

Francis O. Green, for thirty-seven years a conductor on the Wabash road, the greater portion of his service being on the Decatur division, was in an accident yesterday in which he lost one of his legs. It is said he fell from his train, but the particulars of the accident could not be learned here.

FINGER BADLY CRUSHED.

Machinist W. J. Merritte, of the Wabash shops, had the misfortune to get his hand caught in such manner that one of the fingers was badly cut and bruised this morning. He will be unable to work for several days.

AN IMMIGRANT TRAIN.

A special train of ten or twelve coaches and a baggage car will pass through the city over the Nickel Plate about 12 o'clock tonight. It will carry upwards of 300 immigrants from Germany and Sweden, who will settle in Minnesota and the Dakotas.

RESORT TRAVEL HEAVY.

Northbound travel on the Grand Rapids and Indiana road and particularly on trains 19 and 5 and on train 17, the latter the Chicago-Mackinac train, is exceedingly heavy at present. Every berth is occupied most every night on these trains.

NEW MACHINERY ARRIVES.

The electric arc welding motor-generators that are to be added to the equipment of the Pennsylvania blacksmith shop arrived on the site of the plant this morning and will soon be installed and put in operation. These machines are of a new pattern.

CLOSED FOR INVENTORY.

Annual inventory is on at the Packard Piano and Organ works, on Fairfield avenue, and the shop is closed until Monday, July 12. In the meantime the machinery will be overhauled and other repairs and improvements will be made to the plant. The General Electric Lamp works will also close tonight for a ten days' suspension to allow the employes to enjoy a vacation season as best suits their individual tastes. This step is taken in order that no department will be crippled by absence of employes for that purpose when the works are in operation.

TOOL ROOM KEEPER RESIGNS.

G. J. Tegeder, for some time tool keeper at the Pennsylvania erecting shops, resigned this morning and will take up another line of work. He had been employed in the shops for seven years.

INDUSTRIAL NOTES.

Ed Szwenki took a position as a laborer at the Pennsylvania round house this morning.

C. W. Moore, William Fitzgerald, A. J. Lauer and C. E. Kidd, Pennsylvania shopmen, are sick and off duty.

C. J. Rear took a position this morning with Ed Eringer, foreman of the shop yard gang of the Wabash.

G. M. Bailey, an electrician at the Pennsylvania power house, is taking a lay off to do some work at his home.

Tomorrow H. Geiseking, carpenter in the Wabash shops, will accompany his wife to Norfolk, Neb., for a two weeks' visit.

Brakeman N. E. Jones has a very sick baby and he has been laying off two or three days to help take care of the little patient.

F. Lorenz, who worked a year as an air brake inspector at the Pennsylvania round house, resigned last night to engage in other work.

J. A. Schneider, who had been absent awhile as the result of injuries resumed his duties at the Pennsylvania boiler shop this morning.

Frank J. Mannix, general foreman at the Garrett shops of the Baltimore and Ohio, is in the city for a visit with his relatives and friends.

Fenimore F. Elliott, Nickel Plate car inspector, will enter upon his vacation in a few days. He expects to enjoy it at the lakes, in company with his son.

Engineer and Mrs. J. W. Wells are at home, after a sojourn of two weeks at Lake James. Mr. Wells reported for work on the Nickel Plate yesterday.

Machinist W. H. Knoll, of the Wabash, and his wife will go to Chicago tomorrow morning to spend the Fourth with their son, who resides in that city.

David Carr, Charles Majors and Louis Blakesley, of the Nickel Plate round house, are away on visits. Mr. Blakesley is with some relatives at Mortimer, Ohio.

Nickel Plate Engineers Wash Frase, Bert Baughman, George Quidor and Gus Long are taking a lay off, the two former to go to Lake James to fish a few days.

Passenger Conductor Frank Hart, of the Chicago-Detroit division, is dead after an illness of less than two weeks. He was quite well known in railway circles in this part of the country.

Chief Machine Shop Clerk Ed Keech, of the Wabash, and L. V. Blue, of Mossman, Yarnelle & Co., will go down the Maumee tomorrow on a three days' fishing expedition. They expect to camp near Defiance.

A. M. Schoyer, general superintendent of the Pennsylvania Northwest system, has been appointed a member of the committee on transportation of the American Railway association, to serve for three years.

A. H. Diem, a machinist's helper, has been assigned to the position of assistant clerk in the Pennsylvania erecting shop, succeeding Frank Nichter, who has entered an apprenticeship in the mechanical department of the shops.

Ernest Hilbish, a Nickel Plate passenger conductor, has gone to Los Angeles, Cal., to attend the funeral of his father, who died there a few days ago. The deceased was 71 years old and twenty years ago resided in Bellevue.

James Roach, one of the old employes at the Pennsylvania blacksmith shop, was overcome by the heat yesterday and had to quit work. His condition is not serious and he will be on duty again in a few days.

The ball game between the Electrotechnics and the Rolling Mills team, scheduled for tomorrow afternoon, has been called off because of the absence from the city of some of the players. The game will come off later.

Passenger Conductors John and Peter Fording, who have runs through this city on the Wabash, have gone to the Yukon Exposition and their respective jobs are temporarily in the hands of Conductors L. C. Gunn and C. R. McBride.

Jay S. Vervalin, who retired from the office of yardmaster for the Nickel Plate yesterday, is making arrangements to take a little recreation before entering upon his new duties. As previously stated, Samuel Deahl is now the yardmaster, assuming that duty yesterday.

Fireman and Mrs. C. N. Crawford are the guests of relatives at Raber, Ind. Fireman and Mrs. W. N. Baker are in Chicago visiting friends and Fireman J. A. Williams is laying off to attend to some private affairs. The gentlemen are employed on the Nickel Plate.

An outing party at Blue lake over the Fourth will be composed of Mr. and Mrs. Charles Roberts, of 1149 Monroe street, and Mr. and Mrs. L. P. Shidler, of State street, who go to that resort tomorrow morning. Mr. Shidler is employed in the Pennsylvania shops.

A letter to Chief Clerk H. A. Philley, of the Pennsylvania road foreman of engines room, from Valentine Keibtz, an engineer who is taking treatment for rheumatism at the sanitarium in Hot Springs, Ark., says he is getting along first rate and will soon come home cured.

Miss Mary Denehy, who has been employed at the Fredericks restaurant for six years, will leave next Tuesday evening on Pennsylvania train No. 8 for New York, where she will embark Wednesday night for Ireland, her native country. Miss Denehy will be accompanied on the trip by her cousin, Miss Creigh, of Chicago. They will be abroad two months.

and see us if you want money to celebrate the Fourth. It won't take long; no red tape about it.

Anybody that owns furniture, a piano, vehicles or stock can borrow from $5 to $100 of us at reasonable rates.

Give us the opportunity to explain and we will very quickly show you why you should borrow from us if you never have. Everything confidential.

SMALL LOANS on a plain note to people permanently employed.

You're to blame if you forget the name.

INDIANA LOAN CO.

3 Arcade. Second Floor. Established 1895. Home Phone 995.

THE FOURTH!

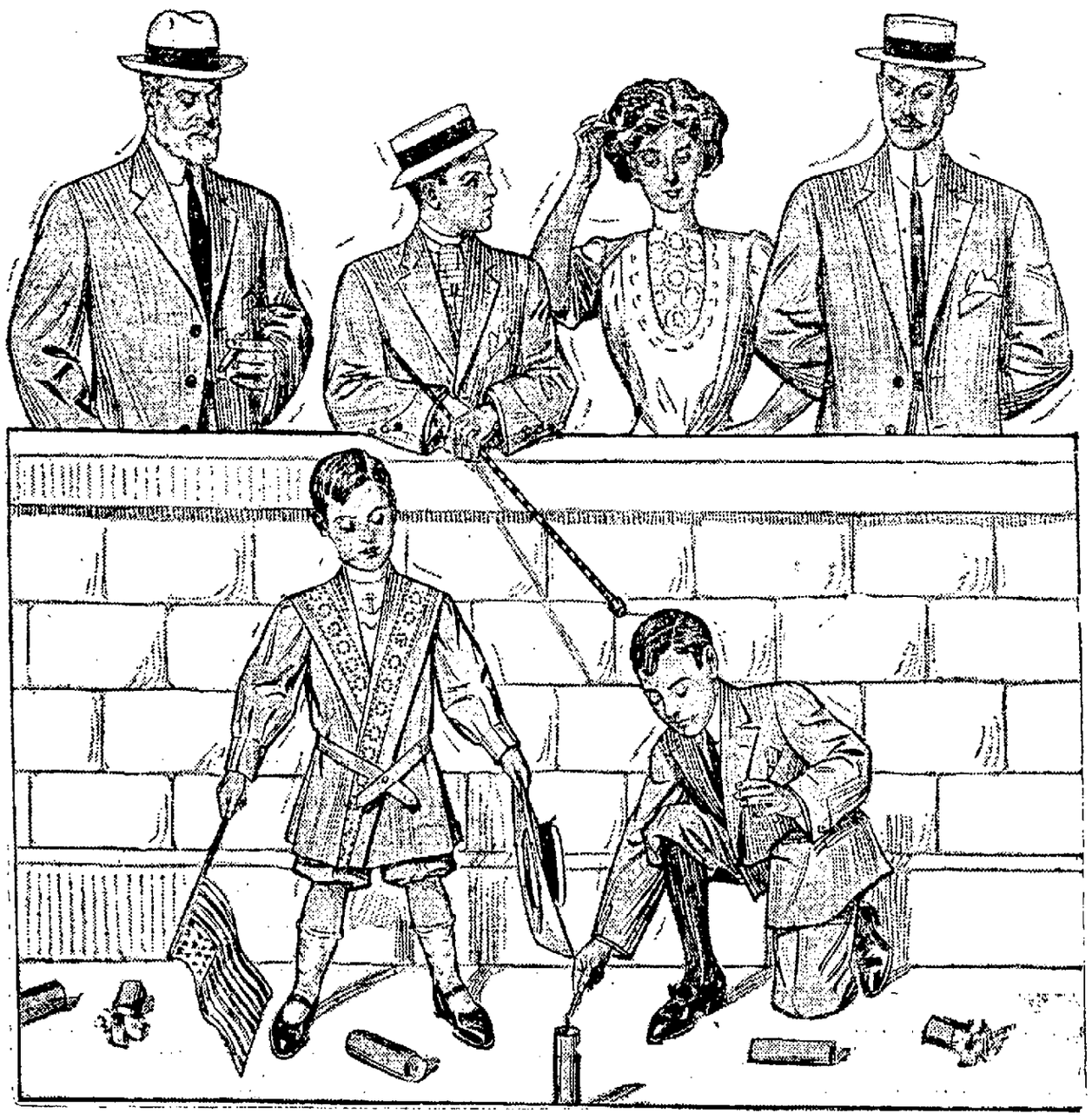

The day for outings and loafings draws on apace. The Fourth comes on Sunday this year, so you can make the most of it and celebrate on the Third and Fifth.

Just think how much better you'll feel and how much more your friends will admire you, if you appear in neat, cool clothes.

We've Suits from thin materials — splendidly tailored and correctly cut— beauties they are—

$15, $20 to $25

Then we've cool Hats, Shirts, Underwear, Hosiery and all sorts of Toggery, at prices you'll pay very willingly. Come and see.

We shall take our Fourth on Monday, the 5th, and

We'll Be Closed All Day

PIXLEY & COMPANY

THE CLOTHIERS

READ READ READ READ READ

The Great Fourth of July Edition

Of The SENTINEL, Saturday, July 3rd, 1909.

HERE ARE A FEW OF THE TITLES OF ARTICLES TO APPEAR IN THAT ISSUE:

CHAMPLAIN, ETHAN ALLEN AND TAFT SHAKE HANDS

Three Centuries to be Imposingly Bridged by the Big Internatioanl Celebration at Fort Ticonderoga and Crown Point on July 4.

A full page article describing several important events of the stirring times of '76 and what part the prayerful Champlain and the impulsive Ethan Allen took in making history in those days. The coming celebration is fully covered in this article and completely pictured with seven half-tone illustrations.

OUR DECLARATION OF INDEPENDENCE

A full page article describing sources of its inspiration and its influence upon the thought of the world, with four excellent illustrations depicting interesting incidents and events that occurred at the time of its writing.

WOULD YOU CONVICT ON CIRCUMSTANTIAL EVIDENCE?

"A CHANCE SHOT"—A TRUE STORY.

This is the story of love and hate, of a fierce clash of primeval spirits narrowly averted, of threatened revenge for wrongs, fancied or real, and of the final death, at the hands of persons unknown, of one of the principals whose death is laid at the door of the other.

A woman in the case. Her part in the crime and its detection. How the murdered man's overseer and the part he took in the running down of the murderer.

OUR COMPLETE SHORT STORIES

"The Newcomer"—By Margareet Beauchamp.

A very interesting short story that will furnish entertainment well worth the time taken for its perusal.

OUR FARM, HOME AND GARDEN PAGE

A solid page of meaty bits of information of everyday value to anyone owning or operating a farm or garden.

OUR WOMAN'S PAGE

A full page devoted to the many subjects of interest and profit to women. Articles on the Woman Beautiful by Margaret Mixter, on the care of children by Rosanna Schuyler, on gowns by Elizabeth Lee. Beautifully illustrated.

OUR COMIC DEPARTMENT

Boys and girls, you will like this department of The Sentinel very much as there will be four full pages of comic pictures in colors this week. READ AND SEE.

How Buster Brown Celebrates the Fourth

Buster, you know him, he's an old friend of yours that always makes you laugh and repent afterward.

See the Monkey Shines of Marseleen

What an amusing chap he is. Always playing jokes on someone, yet he does it so cleverly, that he always gets away with it.

He is startlingly original and such absurd ideas pop into his head on the slightest provocation so that you cannot help but be amused at his antics.

The Terrors of the Tiny Tads

Oh, see what they did to the hungry Fourth-of-Julion. How pained he must have been when he started sailing through the air.

Look at Johnny Quack and the Van Cluck Twins

You know this is their first Fourth, and they haven't had much experience but they are wiser now as you will be after you see what happened to them.

OUR CHILDREN'S PAGE

Read the clever stories and poems on this page, and if you are not a child anymore, you will wish you were again.

THE SATURDAY SENTINEL is on sale at any news stand at 5 cents per copy. The Daily Sentinel delivered to your home for 10 cents per week.

Stupendous Beyond Conception

Kratzsch Bros., 618 Calhoun Street, the Big Public Sale Opened on Wednesday Morning, June 30th, to the Biggest Crowd of People Ever Gathered at a Sale in Fort Wayne

They Came--They Went--and They Came Again

More eager to secure the Big Bargains that are offered to the public at large during this

BIG PUBLIC SALE

The Most Legitimate Sale Ever Conducted in the City of Fort Wayne—No Fake—No Subterfuge—and Positively All of Our New Spring Purchase of

Men's, Boy's and Children's Clothing, Etc.

Are placed on sale for the NEXT TEN DAYS of this Big Public Sale.
We defy all competition to compete in prices during this great event.

Sale Now in Full Blast **Note the Prices Below**

Men's Clothing

A fine suit of clothes, all to match. This suit is positively worth $8.00 or money refunded at any time during the sale. Sale Price 2.95

Men's elegant business and dress suits, cut in the very latest style, hand padded shoulders and collar lined with XXX serge, double warped, sold and actually worth $10.00 ..... 3.95

Men's fine suits in Cheviots and Scotch Plaids; worth $13.50 or your money refunded at any time during this sale, if you are not satisfied. Our price while they last 6.48

Men's fine dress suits and fine all-wool materials in checks and plain material; sold for $12; our price 4.95

Men's suits in velour finished cassimere. This is positively worth $12.50 or your money back; all sizes at 5.85

Men's extra fine dress suits, in all the latest styles and shapes; farmer satin lined, equal to the finest $30 tailor-made-to-order suit for 12.95

Full black suit for Sunday wear, worth $18.00; sale price 9.95

Children's Clothing

One lot of boys' suits, worth up to $3.00, go at 98c

One lot of worsted and Scotch plaids, worth $4.00, go at 1.69

One lot of boys' suits, worth up to $3.50 ..... 1.59

One lot boys' suits at 1.49

One lot boys suits, worth $3.50 ..... 1.29

Boys' knee pants, worth 50c; at this sale 19c

Hat Department

Men's stiff hats in all the latest styles, worth up to $2.00, price 98c

100 dozen men's and boys' hats at 39c

200 dozen men's and boys' caps, none worth less than 75c, go at 39c

Men's Furnishing Goods

Men's good durable Pants, good for Sunday wear, positively and actually worth $2.00. Our price,

98c

Men's dress pants in plain and stripes, pure worsteds, worth up to $5.00. Our price,

2.37

100 dozen men's shirts, worth $1.00; our price 19c

Men's underwear, worth 75c; our price 39c

Men's fine cotton hose, worth 15c; our price 6c

Men's handkerchiefs, hemstitched, fancy border; worth 10c; our price 3c

Men's silk embroidered suspenders, worth 25c; our price 11c

50 dozen men's negligee shirts, this spring's styles, 75c values; sale price 39c

Owing to the extensive advertising and magnitude of this gigantic sale, we CAUTION you to BEWARE of unscrupulous merchants who may try to lure you in by fictitious signs. Be sure you are right—make no mistake. Do not enter until you see the name above the door.

Kratzsch Bros.

618 Calhoun, Between Main and Columbia, Fort Wayne, Ind.

Railroad Fare Paid to Purchasers of $20.00 for a Radius of 25 Miles.

GAY DIVORCEE GETS ARRESTED WITH PARTY

Made Mashes at Park and Took Dear Boys to Her Home.

Under the name of Lillian Miles a woman who got a divorce in the superior court Monday from a man to whom she was married only eight months, was arrested at her former home at Warsaw and Buchanan streets early this morning with a girl of seventeen and two young fellows who gave assumed names. One of them is now under a suspended police court sentence and both were wise enough to say nothing. Fines were imposed upon the women and fines and jail sentences upon the men and they were suspended because all are young. The divorced woman is only twenty and niether of the men is twenty-one.

They struck up a flirtation at the park Thursday night and came in on the last car and after they got home the young men were too fatigued to continue their journey and they remained at the house. Patrolman Lauer gave some damaging testimony against them and the woman admitted it was true and all got a good lecture.

The Other Cases.

Joseph Thomas, a plain drunk, arrested by Deputy Sheriff Schoenefeld, who was looking for somebody that had stolen a watch, was given one hour in which to leave the city.

George Cartwright was fined $1 and costs for drunkenness. He had a pawn ticket for a watch on him when he was arrested Monday and he was held while the police were investigating.

Got Valuable Watch.

F. E. Sayre, of 2516 Hoagland avenue, reported that some one had entered his residence through a cellar window and had stolen a gold watch worth $135 and a long chain.

WILL USE OLD RAILS.

Washington, July 2.—For the purpose of reinforcing concrete work in constructing locks on the Panama canal the engineers in charge have decided to use rails which are no longer fit for use on railroads. About 7,000 tone of this kind of rails, including old French track and American rails so badly bent that they are no longer useful as track, have been collected on the isthmus and will be put in the concrete work of the locks. The effect will be to strengthen the structure considerably.

Even English Eights Are Occasionally Prostrated When They Are Forced to Their Utmost Limit.

HOW CAMBRIDGE COLLAPSED IN THE LAST RACE.

Every Man in the Cambridge Crew Keeled Over in the Last Race.

Not so very long ago an English rowing authority, in contrasting the systems which prevail in the United States and in England, scolded our coaches for forcing their charges too hard in training, with the result that it has been the exception, according to the English theory, that the American eights have not been prostrated at the end of a race.

Very frankly it must be admitted that many a college eight has been "baked" at the end of a race in the United States. It has not necessarily been the winner. Sometimes three or four eights have been well used up. There is no athletic achievement which the Americans undertake that is harder than rowing four miles over a 'varsity course.

On the other hand, there have been races here in which not a crew was overcome at the finish. Yale and Harvard have rowed proudly over the line at New London with every man upright in the boat. Cornell and Pennsylvania have done the same thing at Poughkeepsie. Some of our best athletic clubs have boasted of eights that did equally well in races at shorter distances, but under trying conditions.

That all English crews are impervious to the exertion of a hard and fast race is disproved by the photograph above, which shows the Cambridge crew at the finish in the last race against Oxford. Every man in the Cambridge boat is prostrated.

It is true that it was one of the hardest races on record between the English universities, but possibly the exertion which was called for was no greater than that which is demanded of the American university crews. In the season of the year in which rowing reaches its culmination in this country the heat is sometimes so trying that it is abominably oppressive.

Rowing experts may haggle until they are blind and deaf as to the merits of systems, which are taught to crews in different countries, but the fact remains that no rowing system will save a crew from keeling over if the opposing eight is fast enough and possessed of enough endurance to make the other fellows row to their limit.

Not the Fault of the System, But a Test of Human Endurance.

MILLERS TAKE GAME AND MOVE INTO SECOND.

[Continued from Page Nine.]

2. Time of game—1:30. Umpires—Sullivan and Eckman.

LOUISVILLE, 5; MILWAUKEE, 1.

Milwaukee, Wis., July 2.—The home players put up an amateurish exhibition, the visitors' runs being the result of errors. The score:

		R.	H.	E.
Milwaukee	0 1 0 0 0 0 0 0 0	1	5	5
Louisville	0 0 0 2 0 0 0 0 3	5	6	1

Batteries—Curtis and Hostetter; Selby and Hughes.

Two-base hits—Hughes, McCormick, Curtis. Sacrifice hit—Robinson. Stolen base—Woodruff. Double play—Clark to McGann. First base on balls—Off Curtis, 2; off Selby, 3. Hit by pitcher—Reilley, McGann. Struck out—By Curtis, 6; by Selby, 2. Passed ball—Hostetter. Wild pitch—Curtis. Time of game—1:40. Umpires—Conahan and Owens.

TOLEDO, 5; ST. PAUL, 2.

St. Paul, Minn., July 2.—Toledo bunched hits off Leroy in the second and seventh innings, winning the game by a score of 5 to 2, and making it an even break on the series. The score:

		R.	H.	E.
St. Paul	1 0 0 0 0 0 0 0 1	2	9	5
Toledo	0 2 0 0 0 0 3 0 0	5	9	1

Batteries—Leroy, Hall and Yeager and Carisch; West and Abbott.

Two-base hits—Wrigley, West. Home run—Flynn. Stolen bases—Nally (2), Flynn. Double plays—Wrigley to Flynn; Hall to O'Brien to Flynn. Hits—Off Leroy, 9 in 7 innings; off Hall, 0 in 2 innings. Bases on balls—Off Leroy, 3; off Hall, 3. Hit by pitcher—By Leroy, Smoot. Struck out—By Leroy, 4; by West, 7. Passed balls—Yeager, 2. Wild pitch—West. Sacrifice hits—Abbott, Armbruster. Time of game—2.05. Umpire—King.

KANSAS CITY, 3; INDIANAPOLIS, 1.

Kansas City, Mo., July 2.—By making a majority of hits Kansas City won in an eighth-inning rally. The score:

		R.	H.	E.
Kansas City	0 0 0 0 0 0 0 0 3	3	5	1
Indianapolis	0 0 0 0 0 0 1 0 0	1	8	1

Batteries—Dorner, Swann and Ritter; Glaze and Howley.

Hits—Off Dorner, 7 in 8 innings; off Swann, 1 in 1 inning. Three-base hit—Carlisle. Sacrifice hit—Ritter. Stolen bases—Carlisle, McChesney, Howley, Cross, Hoplie. Double play—Dorner to Love to Beckley. Struck out—By Dorner, 5; by Glaze, 4. Bases on balls—Off Dorner, 2. Hit by pitcher—Carlisle. Time of game—1:50. Umpire—Hayes.

NOTES OF THE CENTRAL LEAGUE.

Chattanooga offered Third Baseman Alcock to Dayton and when the Vet management accepted the player word was received that another club held an option that will not expire until Monday and the deal can not be closed until that time.

Manager Knoll has sent Henry Butcher to the outfield at Evansville and will play Gus Dundon at second base. He needed more brains in his infield. He has also signed Eugene Morre, drafted from South Bend last season by Birmingham, of the Southern league.

John Ganzel has offered the Dayton club a new pitcher and he may be accepted. The name is being kept under cover as several Central league teams are looking for catching material.

Evansville is still signing players in spite of the fact that the franchise is on the market. During the three days Fort Wayne was there the gate receipts were not more than $15 above the guarantee at any game.

On account of the street car strike at Evansville the Terre Haute management wanted the games scheduled for today and tomorrow transferred, but President Harry Stahlhefer would not consent to the arrangement.

Frank Norcum, who has been doing good service in right for Evansville, has been benched and may draw a release, as Butcher has been substituted on acccount of his hitting.

Miss Mate Stewart, of Avilla, is a patient at the Lutheran hospital, where she submitted to a surgical operation this morning.

POLITICAL ANNOUNCEMENTS.

FOR MAYOR.

Editor Sentinel:
Please announce that I am a candidate for the democratic nomination for mayor, subject to the will of the voters at their primary. I stand for the maintenance of the principle of municipal ownership, for economy in administration, an upright, honorable system of government and a square deal for the taxpayers.
JOSEPH A. HALEY.

Editor Sentinel:
Kindly announce that I am a candidate for the democratic nomination for mayor, subject to the decision of the voters at the primary.
HENRY P. SCHERER.

Editor Sentinel:
Kindly announce that I am a candidate for the nomination for mayor at the impending nominating primaries of the democratic party. I have always championed the cause of municipal ownership of public utilities, as well as an honest, progressive, economical administration of city affairs and shall ever continue to do so.
AUGUST M. SCHMIDT.

Editor Sentinel:
Kindly announce that I am a candidate for the nomination for mayor at the impending nominating primaries of the democratic party.
ALBERT E. MELCHING.

Editor of Fort Wayne Sentinel:
Will you please announce my candidacy for the nomination for mayor to the nominating primaries of the democratic party.
If nominated and elected I will use my best endeavor to complete and perfect the municipal lighting plant for the benefit of all our people as now is our water works. I am likewise in favor of track elevation under the present law, the enforcement of all laws, and the city beautiful.
CHARLES M'CULLOCH.

Editor Sentinel:
Kindly announce that I am a candidate for the nomination for mayor at the impending nominating primaries of the republican party.
JESSE GRICE.

Editor Sentinel:
Please say that I am a candidate for mayor, subject to the republican primary, July 23rd, and I am pledged to the following propositions, viz: Force the saloonkeepers to obey and respect the law absolutely. Destroy the blind tigers and wine rooms. Put the gamblers out of business. Place a close restriction on other forms of vice. See to it that we have cleaner and better streets. Perpetuate our water works system. Push track elevation. Make Fort Wayne the best lighted city in Indiana. Extend commercial lighting. Devoted to public playgrounds and a greater and more beautiful Fort Wayne.
BENJ. W. SKELTON.

POLICE JUDGE.

Editor Sentinel:—Please announce that I am a candidate for the office of judge of the city court of Fort Wayne, subject to the decision of the democratic primaries when held.
A. LOUIS GRIEBEL.

Editor Sentinel:
Please announce that I am a candidate for the office of judge of the city court of Fort Wayne, subject to the decision of the democratic primaries when held.
H. WAVELAND KERR.

Editor Sentinel:
Please announce that I am a candidate for the office of judge of the city court of Fort Wayne, subject to the decision of the democratic primaries when held.
WM. FRUECHTENICHT.

Editor Sentinel:
Please announce that I am a candidate for the office of judge of the city court of Fort Wayne, subject to the decision of the democratic primaries when held.
F. H. KLEEKAMP.

FOR CITY CLERK.

Editor of The Sentinel:
Please announce that I am a candidate for the office of city clerk of Fort Wayne, subject to the decision of the democratic nominating primary to be held in July, 1909.
A. J. MULDOON.

Editor Sentinel:
Please announce that I am a candidate for City Clerk, subject to the decision of the voters at the democratic primary, to be held July 23, 1909.
JNO. G. NOLL.

Editor of The Sentinel:
Please announce that I am a candidate for the office of city clerk of Fort Wayne, subject to the decision of the democratic nominating primary to be held in July, 1909.
DAVID C. STOUT.

Editor of The Sentinel:
Please announce that I am a candidate for the office of city clerk of Fort Wayne, subject to the decision of the democratic nominating primary to be held in July, 1909.
OSWALD STAHN.

COUNCILMAN.

Editor Sentinel:
Please announce that I am a candidate for the democratic nomination for councilman of the Eighth ward, subject to the will of the voters at their primary.
PETER M. BRAUN.

Editor Sentinel:
Please announce that I am a candidate for the democratic nomination for councilman in the Second ward, subject to the will of the voters at their primary.
PAUL KINDER.

Editor Sentinel:
Please announce that I am a candidate for the democratic nomination for councilman of the Second ward, subject to the will of the voters at their primary.
AUGUST ENGMANN.

Editor Sentinel:
Please announce that I am a candidate for the democratic nomination for councilman of the Fifth ward, subject to the will of the voters at their primary. Have been a resident of the ward twenty years.
FRANK J. PERREY.

COUNCILMAN-AT-LARGE.

Editor Fort Wayne Sentinel:
Please announce that I am a candidate for the democratic nomination for councilman-at-large, subject to the decision of the voters at the primary.
CHARLES E. WELCH.

BREAD THAT IS BREAD "DOMESTIC"

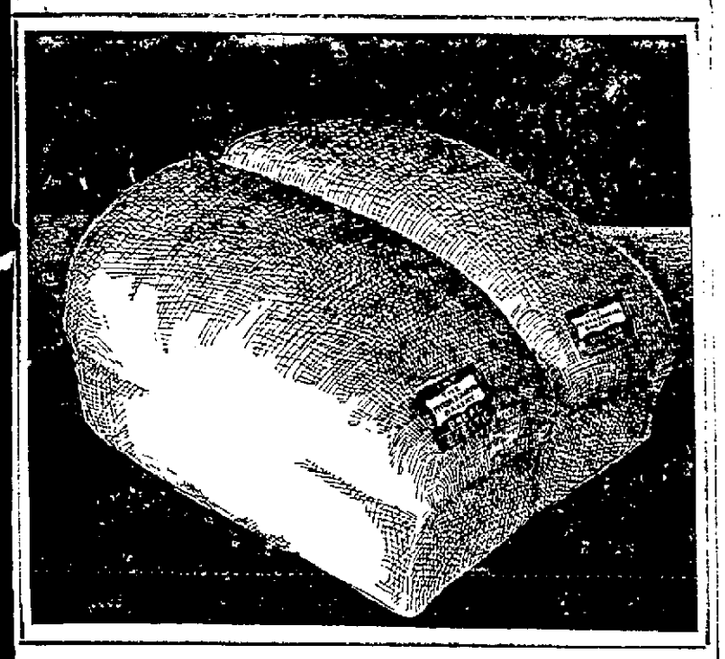

THE LARGE LOAF

Is it worth your while to bake in hot weather?

Think it over

Myron Downing Bakery

End of Week Specials

—AT—

WAYNE DRY GOODS CO.

Our Two Specials in White Shirt Waists

at $1.00 and $1.50

Continue to be items of unusual interest. The pleasing styles and superior quality of these two numbers make them attractive bargains. Our entire stock of waists is now on special price basis. Our offering in the handsome line of the Nonskimp brand of

Colored Petticoats

in the 75c grade at 59c created a sort of a "run on the bank sale" this week, leaving the assortment today somewhat broken and forcing us to taking orders for delivery on arrival of another shipment, which we expect in time for Saturday's trade.

If you want the best 50c corset made, remember our corset department is the place to get it.

If you want the best $1.00 Corset made, remember our corset department is the place to get it.

Complete lines from 50c to $10.00, together with all the latest accessories in the way of Featherbone Basieres, Pads, Hip Shields, Bust Forms, etc.

WAYNE DRY GOODS CO.

AUTOMOBILE TIRES

AND EVERYTHING FOR THE AUTOMOBILE

Sterling tires have the most liberal guarantee of any tire on the market. You ought to know that you can get more mileage for your money than in any other tire.

To satisfy you as to these claims, we will give you a discount, for spot cash of 10 per cent, on your first purchase of a sterling case, tube or complete tire until the first of July.

We also carry in stock all sizes of the following tires: Hartford, Morgan & Wright, Goodrich, Diamond, Michelin and Fisk bolted on type, and a few seconds casings and tubes.

Motor Supply Co.

PHONE 1820. 929 CALHOUN ST.

ON THE FOURTH OF JULY,

when you are hot, dusty, tired and weary of the holiday's noise and excitement, a nice bathroom is good to look at and better to use. As it is within most everyone's power to afford the luxury of a properly equipped bathroom, you need not be without one, so declare your independence of dirt and disease by giving us an order for the latest sanitary kind.

John F. Schwegman, C. P.

1025 Calhoun St., next to Gas Office. Phone 207.

DR. RUSH THE REGISTERED OSTEOPATH.

GRADUATE FROM SEVERAL SCHOOLS
ELEVENTH YEAR IN FORT WAYNE.
Specialist with Intellect, Education, Skill and Honesty.

Suites 49, 50 and 51 Pixley-Long Bldg. Diseases treated successfully without medicine or knife. Examination Free. Home Phone 588. Residence 2216.

DR. S. H. HAVICE

Practice Limited to Diseases of
EYE, EAR, NOSE AND THROAT
GLASSES ADJUSTED

Office Hours from 8 to 12; 1 to 5 P. M. and 7 to 8 P. M.

OFFICE PHONE 202; RESIDENCE 1117
130 West Wayne Street.

Copyright, 1909, by the New York Evening Telegram, New York Herald Co.

BUNKER'S YOUNG DAYS

The Colonel Tells of How the Duello Once Flourished.

A GOOD THING AS A WHOLE.

Sits in a Hotel and Hears Enough Gossip in an Hour That Would Have Occasioned a Dozen or More Duels Fifty Years Ago.

By M. QUAD.

[Copyright, 1909, by Associated Literary Press.]

"WHEN I tell you that in my younger days I have witnessed six duels in one day you may realize how the code was once lived up to in this country," said Colonel Bunker as he leaned back in his chair after drinking his cocktail. He ruminated for a few minutes and then continued:

"Of co'se the duello was abused, as many other things were, but I cannot help but think it was a good thing, taken as a whole. I sat in a club for an hour the other day, and I heard enough gossip in that time to have occasioned a dozen duels fifty years ago. There was a time when men weighed their words before they spoke them, and it was well for the peace of society. There was a time when the name of a lady too loudly spoken might result in a dozen duels.

"For several years I was a roistering blade with other blades. Fashion demanded it, and it was among the roisterers that life was held too cheaply. There were some who swaggered, but one didn't have to swagger to bring about a duel. What was called the point of honor was so finely drawn that it was the easiest thing in the world to come to sword play. For instance, I set in church in a strange town one Sunday. In the pew with me was a young gentleman. When we arose to sing he politely handed me a hymn book. I had a sore throat and politely declined. As we left the church he handed me his card and received mine, and within an hour his friend called on me. A duel was on because I had refused the book. Yes, sir, we went out and fought and were both wounded. I did not ask for an explanation, and he did not volunteer one. I had impugned his honor, knowingly or otherwise, and I must give him satisfaction.

"I HAD A HEARTY LAUGH."

"At a social dinner I looked across the table and observed that a certain gentleman's necktie was awry. I may have glanced his way twice or thrice. Next day he sent his friend to me, and I was duly challenged. We met, and I wounded him and escaped myself. It was a matter of three years before I learned the cause of his challenge. He had a mole on his chin, and he thought I was looking at it in an insulting way.

"One day I set out to see Majah Ashcroft in the next county. As I neared his plantation I encountered a gentleman on horseback and asked if he knew whether Captain Ashcroft was at home or not. By mistake I got captain for majah. I received a very polite reply and went on and saw the majah. Next day I received a challenge from the stranger, who turned out to be a cousin of the majah's. He resented my mixing of the titles. We fought with pistols, and I put a bullet into his shoulder. Not the slightest ill feeling, but that's the way it went in those days.

"I was at a party one evening and had on a waistcoat imported from London. As I recall it, the garment was a rather striking affair. As the party was breaking up a gentleman came to me and said:

"'Mr. Bunker, my friend Mr. Walker bids me say that he doesn't like the color and fit of your waistcoat.'

"'And please inform Mr. Walker,' I replied, 'that the style of his shoe buckles is a year out of date.'

"We met at sunrise. Our bullets grazed each other and drew blood, and under the code we had to shake hands and be satisfied. My gentleman was killed on the field a year later for having remarked that a certain other gentleman did not use the highest grade of perfumery.

"The worst pistol wound I ever received in a duel was brought about in a rather singular way. It was in summer time, and I was seated on the lawn of a friend. A young man rode slowly past the house, but as I was reading a book I gave him no attention. In ten minutes he returned and dismounted and entered the yard. I stood up, and we both lifted our hats.

"'Sir,' he began, 'I rode past this house a few minutes ago. You did not notice me.'

"'I am afraid not,' I replied.

"'If you had noticed me you could not have failed to see that I have a cast in the left eye.'

"I was silent.

"'And to notice the cast is to insult me. There is my card, suh, and a friend will wait on any friend of yours tomorrow.'

"It seems powerfully silly to you, suh, at this age, but we were living in a different era then. Here was a gentleman wandering about in search of a duel. Perhaps he had made a vow, like a knight of old. It wasn't for me to ask. When his friend arrived I satisfied myself that I had to do with a gentleman, and the challenge was accepted. Pistols were the weapons, and while I wounded my gentleman in the arm he laid me up for three months.

"In my day, suh, no young man of standing was safe from a challenge, and it was very rarely that an apology was tendered or accepted. One might go along for six months without trouble and then receive a challenge over almost nothing at all. It was my misfortune on a certain occasion to be present at a small assemblage when a certain young man of wit told a funny story. I was thinking of something else at the time and missed the point. A challenge was the result. We used rapiers and were both scratched. Later on I asked my rival to retell the story, and he consented. It was indeed a funny one, and I had a hearty laugh. What did he do but declare that I was no gentleman for laughing so heartily, and I had to challenge him, and blood was drawn for the second time.

"You must realize that the lines of caste were closely drawn. A man in my set could not cross swords with an inferior, no matter what the insult. Our inferiors took advantage of this far more than we did, but on an occasion I damned the eyes of a landlord for a badly cooked bird. He made no reply, but sought the aid of a young man anxious to go upon the field. This young man accosted me as I was about to mount my horse, saying:

"'Sir, I perceive that you are ignorant of the latest English fashion.'

"'And what may that be, if you please?' I asked.

"'You, sir, are riding a coal black horse, and a very excellent animal he no doubt is, but he does not match the color of your hair, as the latest fashion decrees. I beg your pardon for mentioning the matter, but I find that I cannot endure the total lack of harmony.'

"As my hair was a pretty vivid red at that time," smiled the colonel, "it was pretty easy to figure out that an insult was intended. We passed cards, a meeting was arranged for, and at sunrise next morning I put a bullet into his leg. After the affair I found that he had taken the landlord's part under the quixotic excuse that it was the bird I should have damned instead of mine host's eyes.

"I one day met a gentleman on the highway, both of us on horseback, and it was at a spot where there was a bad mudhole. We arrived on opposite sides and halted and raised our hats. I gave way to him that he might make the crossing first. He gave way to me. We wasted ten minutes in overpoliteness and then put our horses at the spot at the same time. The consequence was that both of us were mud bespattered and lost our tempers. We exchanged cards and fought a duel with rapiers next day. I disabled him, but as soon as he had sufficiently recovered he challenged me again. This time I wounded him with a bullet, but in three months' time he challenged for the third time, and I was wounded and laid up for six weeks—three duels, three wounds, plenty of suffering, and all about a mudhole at that! However, it was all the go, and us young fellows had to be in the swim."

Cures Eczema Quickly

New Discovery Has Revolutionized the Treatment of Skin Diseases.

Nothing in the history of medicine has ever approached the success of the marvelous skin remedy known as poslam, which, it is safe to say, has cured more cases of eczema and skin diseases than any remedy ever offered for these ills.

The success of poslam is not at all surprising when it is considered that even a very small quantity applied to the skin stops itching immediately and cures chronic cases in two weeks. The very worst cases of eczema, as well as acne, herpes, tetter, piles, salt rheum, rash, crusted humors, scaly scalp and every form of itch, yield to it readily. Blemishes such as pimples, red noses, muddy and inflamed skin disappear almost immediately when poslam is applied, the complexion being cleared over night.

Every druggist keeps both the 50-cent size (for minor troubles) and the $2 jar, and either of these may be obtained in Fort Wayne at Meyer Bros. Co., as well as other reliable drug stores.

But no one is even asked to purchase poslam without first obtaining an experimental package which will be sent by mail, free of charge, upon request, by the Emergency Laboratories, 32 West Twenty-fifth street, New York City.

FIREWORKS

Best and cheapest at A. R. Hills, 109 E. Main St.

S.S.S. THE CURE FOR SCROFULA

The usual symptoms of Scrofula are enlarged glands of the neck, sores and ulcers on the body, skin affections, catarrhal troubles, weak eyes, and general poor health. The inherited poison, transmitted through the blood, pollutes and weakens this fluid, and in place of its nutritive qualities fills the circulation with scrofulous matter, which saps the vitality of the entire system. Thousands of children, born with a scrofulous taint, have spent their childhood in constant physical suffering, and grown to manhood or womanhood handicapped by ill health and stunted growth, and perhaps later some disease of the bones or joints developed. S. S. S., given in their early life, would have prevented this. It would have cleansed and purified the blood of the taint, nourished and stengthened their systems, and assisted each to grow into strong, healthful manhood or womanhood. S. S. S. is the very best remedy for Scrofula. It goes down to the bottom of the trouble, and cleanses the circulation of all scrofulous matter. It supplies the weak, diseased blood with strength and health-building qualities, and under the purifying effects of this great remedy all symptoms of Scrofula pass away. S. S. S. contains no minerals in any form, and is an absolutely safe treatment for children, even infants, or persons of any age. Literature about Scrofula and any medical advice free. THE SWIFT SPECIFIC CO., ATLANTA, GA.

Lawn Mower,
Garden Hose,
Garden Tools,
Lowe Bros. Paint

H. PFEIFFER & SON

107-109 E. Columbia St. Phone 484.

For Sale By
C. J. Woodworth & Co., 124 E. Berry St.
Mail Orders Solicited

If Your Kitchen Walls

need painting why not do it yourself, using Haller's paint, thereby saving a painter's wages? You can get this paint in any shade you may fancy; it is ready for immediate use, and as easy to apply as whitewash. It will keep its freshness long, will not crack or peel off, and add 100 per cent. to the good appearance of your kitchen.

We will sell all our Wall Paper that usually sold for 10c and 12c a roll at

3c Per Roll

Call early while the collection is good.

South Side Wall Paper Store

G. HALLER--1012 Calhoun St.

Aldrich, Boss of The Senate

He comes from the smallest state in the Union—where *popular* government has *never* been in existence—and he pretty nearly bosses the whole U. S. A.

You have heard a lot about him, but how much do you really *know?*

And yet you want to know, and need to know, what manner of man has such a grip on 85,000,000 folks who think they are free and independent.

You can know by reading the scorching hot resume of Aldrich's life and purpose in life—a marvelous, keen character analysis—by Judson C. Welliver, in

HAMPTON'S MAGAZINE

July—On Sale Now

Other of the twenty great features in this splendid number are—

Elbert Hubbard on "The Chatauqua"—Do you go? Don't you go? Whether you do or not, read what Hubbard has to say.

"Fighting Bob" on Target Practice—Admiral Evans tells the story of the men behind the guns.

"Mr. Marston's Chauffeurette" by Ellis Parker Butler. Mr. Marston buys an airship and hires a lady to chauf it. The things that happen make thirty minutes of the funniest reading in the English language.

Lombroso tells about Ghosts—The most authoritative article on psychic research ever printed in a popular magazine.

The Wood Box—An exceptional story full of life and vigor and color by Gouverneur Morris. Other stories by Harris Mertin Lyon, Jennette Cooper, Ellis Parker Butler and a serial by Rex Beach, besides good short stories.

Buy it today—any live newsdealer

15 cents

HAMPTON'S MAGAZINE, New York

GETZ & CAHILL

Undertakers and Licensed Embalmers

Fine Funeral Furnishings.
1031 Calhoun St. Ft. Wayne, Ind
Both Phones—69. Private Ambulance.
OPEN DAY AND NIGHT.

A. HATTERSLEY & SON

PLUMBERS, STEAM AND GAS FITTERS.

208-212 E. MAIN ST. Fort Wayne.

Room No. 26 Bank Block.

JAMES E. GRAHAM

LAWYER, NOTARY PUBLIC AND INSURANCE AGENT.

JOHN M. EVANS

Real Estate and Insurance Broker.

MANSON, FOWLER AND RECORD BICYCLES $22.50, $27.00 to $35.00

BICYCLE TIRES $1.50, $1.75 UP TO $4.00. Call, write or phone 902 for our new catalog. We trade, new wheels on payments. Brosius & Brosius, 125 E. Col. St. Open evenings.

The People's Trust and Savings Co.

ANNOUNCES ITS REMOVAL

TO THE ABOVE NEW AND SPACIOUS SIX-STORY OFFICE BUILDING ERECTED AND OWNED BY IT AT

913-915 CALHOUN STREET

FORT WAYNE, INDIANA

4 Per Cent. Interest Paid on Savings Accounts

Money to Loan on City and Farm Property in Allen County. Safety Deposit Boxes to Rent in the Largest and Most Modern Steel Constructed Vault in the City.

WILLIAM P. BREEN, President. JAMES M. M'KAY, Second Vice President.
ROBERT W. T. DEWALD, Vice President. PATRICK J. M'DONALD, Secretary-Treasurer.

DIRECTORS.

M. C. MACDOUGAL, President the Paragon Manufacturing Co.
AUGUST E. C. BECKER, Dry Goods and Groceries
PATRICK J. M'DONALD, Secretary and Treasurer.
HENRY BEADELL, of Beadell & Company, Dry Goods.
JAMES M. M'KAY, of G. E. Bursley & Co. Wholesale Grocers.
WILLIAM STEPHAN, Mechanical Engineer, Pennsylvania Co.
ROBERT W. T. DEWALD, President The George De-Wald Company.
B. FITZPATRICK, Master Mechanic, Pennsylvania Co.
WILLIAM P. BREEN, President.
WILLIAM KAOUGH, President The William Kaough Coal Co.
JOHN MORRIS, of Breen & Morris, Attorneys.
WILLIAM F. MOELLERING, of Moellering Bros. & Millard, Wholesale Grocers

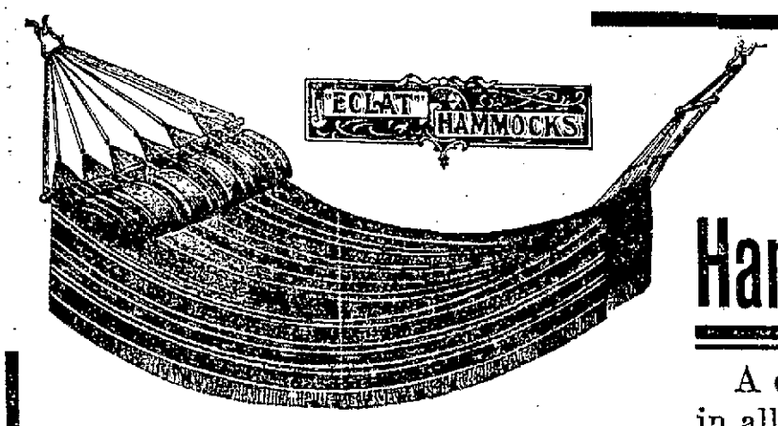

Hammocks

A complete line in all colors and at all prices. We can please you as to your pocketbook and design.

Prices, $1.48, $1.98, $2.50, $3.00, $4.50, $5.00, $6.50, $9.00

FOX BROS & COMPANY

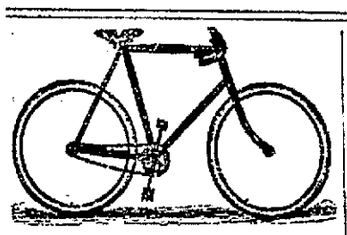

Excelsior Double Bar Bicycle.....$40.00
Other Makes.....$5.00 to $40.00
Tires, Fancy and Plain ....$1.50 to $5.00
BABY BUGGIES RETIRED.
Repairing Done by Expert.

E. J. WILKINSON,
617 Clinton St., Phone 2450.
Open Saturday Evenings Only.

Sentinel Want Ads Pay.

The Investment Company of Northern Indiana.
Hamilton National Bank Building. Telephone 449.

NEW KENTUCKY COAL

is DOMESTIC COAL—Makes a hot fire, little ash and no clinkers. The cheapest coal on the market. Sold by GEO. H. KRUDOP. Phone 135. Cor. Francis and Hayden Sts.

GIVE IT A TRIAL.

Manson, Fowler and Record Bicycles

$22.50, $27.00 to $35.00; Choice of Tires G. & J. Clincher (value $10) or Punct. Proof NON-SKID CUSHION TREAD (value $10) free on any of our bicycles. FANCY TREAD BICYCLE TIRES 1909 goods not found in any other store.
"Won't Slip" Bailey Tread, red, now.....$3.75
"Peerless" Basket Weave red or gray..... 3.50
Thorn Proof Heavy Tread only..... 2.50
Road Tires, not to guaranteed..... 1.50
Last year's high grade tires to close, $2.00. Inner tubes, 75c, $1, $1.25, G. & J. $1.50. Bring Baby Cab wheels for new tires. Come to the Big Store for your Bicycle Tires and Repairs.
Brosius & Brosius, Now 126 E. Columbia St.
Open evenings April 1 to July 1. Good second hand bicycles $5.00 to $15.00.

Sentinel Want Ads Pay.

The World's Horsemen

One does not realize how important a part the horse takes among the nations of the earth until they are assembled in various groups, to be seen at one time. To see all the various representative horsemen comprising the Roughriders with Buffalo Bill's Wild West in their natives land one must travel all over the world. By rare and extraordinary enterprise, Col. Wm. F. Cody and Major Gordon W. Lillie have gone on, year after year, adding to the personnel of his wonderful exhibition until the limit has about been reached. It is therefore a rare privilege to see representatives of all th equestrian nations of the entire world in one exhibition, for the contrasts in their riding methods is, in itself, an object lesson to be learned in no other way. This year the Wild West and Far East presents a small army of Indians, Cowboys, American Cavalry and Artillery, German Cuirassiers, Japanese, Irish Lancers, Royal English Dragoons, Bedouin Arabs, Russian Cossacks, Mexican Vaqueros, South American Guachos and a group of Western girls. Every person on horseback with the Wild West and Far East is just what he is represented to be, and many of them traveled thousands of miles over land and sea to join the big organization when it began its present season in New York City. In a few years it will be impossible to gather representatives of all these various groups of horsemen and, as realism is the life and soul of Buffalo Bill's Wild West the exhibition must end when its material is exhausted.

An Oriental spectacle of great beauty will be the principal feature with the Far East section of Buffalo Bill's Wild West and Pawnee Bill's Far East combined exhibition. A scene of splendor will be presented in which the customs and costumes of many strange tribes and types will be shown in spectacular pageantry. Hindoo Fakirs, the Whirling Dervish, Arabian athletes, Japanese jugglers and many different types of athletic experts and conjurors will participate in a typical Oriental festival of interesting diversions. Rossi's Musical Elephants will be a particularly diverting feature of the Far East spectacle. They play musical instruments, ring bells in harmony, dance the minuet and do many feats never before attempted by elephants in training.

YOU TAKE NO RISK.

If you suffer constipation in any form, we believe we can furnish you permanent relief. If we fail, the medicine will cost you nothing. We want you to try Rexall Orderlies. They are eaten like candy, do not gripe or purge, cause no inconvenience whatever, and can be taken any time day or night. Try them today at our risk. Two sizes, 10c and 25c. Meyer Bros. Co., Three Drug Stores. The Rexall Store.

REAL ESTATE TRANSFERS.

Transfers of Real Estate, Compiled by J. C. Heller, Abstracter, 725 Court St.

CITY.

City and Suburban Realty company to William and Emma Diester, lot 1, City and Suburban addition, for $3,300.

Elizabeth E. Perry to Jane Perry, west 2½ of east 22½ feet of lot 94, Ninde's addition to South Wayne, for $50.

Andrew E. Hoffman to Frank H. Miller, lots 67 and 69, Interurban Acre addition, for $400.

Herbert J. Grosvenor to Elizabeth Neireiter, west 50 feet of lot 21, Maples' addition, for $3,200.

Caroline Maibucher to Warren J. Seidmore, lot 6, Dinnen's subdivision, for $600.

Elda J. McKown to Minnie Smith, south ½ lot 73 and north 2 feet lot 7, Archer's addition, for $1,400.

Horace L. Bell to William C. Fahucke, west 24 feet lot 37, Fry's addition, for $4,000.

Amos Branstrator to Elmer C. Jackson, lots 2 and 3, Felt's amended addition, for $550.

James B. White to Fort Wayne Hotel Co., lot 54, White's first addition, for $700.

Martha Rose Huge to K. J. Bauer, all interest in lots 10, 11, 12, 13, 14, 15, 16, 1 and 9; also lots 3, 4, 5 and 7 Hartman's Acre addition.

John D. Hill to Frederick P. Rosselot, lot 31, Sweeter's amended addition, for $450.

Charles McCulloch to John W. Anderson, lot 1, block 4, Ewing's addition, for $10.00.

John H. Vesey to Frederick Wiegman, lot 20, John H. Vesey's second addition, for $600.

Anna M. Archer to Henry Getz, lots 7, 8, 9 and 10, Archer's to Brookside addition, for $1,000.

W. A. Hammond, commissioner, to Henry E. Branning, lots 426, 427, 428, 429 430, 431, 432 and 433, Commercial addition, for $510.

Gottlieb Nieman to Philip and Julia E. Lordier, lot 33, Brackenridge addition, for $4,000.

August E. and M. Martin to Frederick Kiel, part block 12, Fairfield's addition, for $3,000.

Frederick J. and E. Rump to Frederick A. and Louise Kiel, lot 4, Williams to Mechanicsburg addition, for $10,000.

William L. Bieber to John C. and Lena McCall, lot 31, Archer's to Brookside addition, for $300.

COUNTRY.

Herman A. Bauchot to Charles Bauchot, southwest ¼ southwest ¼, section 6, Monroe township, for $1.00.

Kabel Teen to A. S. Dass, undivided ½ lot 11, and plat C, section 25, Washington township.

Fort Wayne Trust company to H. B. and M. Ronk, lot 46, Avondale addition, Wayne township, for $100.

Fort Wayne Trust company to W. B. and E. Ronk, lot 66, Avondale, Wayne township, for $100.

Aaron Shafer to Tri-State Building and Loan association, lot 28, Interurban Acre addition, Wayne township, for $300.

People's Trust and Savings company to Charles A. Pettit, lots 205 and 206, Oldsdale addition, Wayne township, for $150.

Indiana Investment company to Reuben W. Scarlett, part southeast ¼ northwest ¼, section 28, Eel River township.

Reuben W. Scarlett to Charles F. Johnson, southwest ¼ northeast ¼, section 28; also part southwest ¼, northwest ¼, section 28, Eel River township, for $2,700.

CATARRH CANNOT BE CURED with LOCAL APPLICATIONS, as they cannot reach the seat of the disease. Catarrh is a blood or constitutional disease, and in order to cure it you must take internal remedies. Hall's Catarrh Cure is taken internally, and acts directly on the blood and mucous surfaces. Hall's Catarrh Cure is not a quack medicine. It was prescribed by one of the best physicians in this country for years and is a regular prescription. It is composed of the best tonics known, combined with the best blood purifiers, acting directly on the mucous surfaces. The perfect combination of the two ingredients is what produces such wonderful results in curing Catarrh. Send for testimonials free.
F. J. CHENEY & Co., Props., Toledo, O.
Sold by Druggists, price 75c.
Take Hall's Family Pills for constipation.

4th of July Excursions via Nickel Plate Road

Tickets on sale July 3, 4 and 5. Good returning July 6. Ask the agent. jne19,26jly2

STRENGTH SAFETY

CITIZENS TRUST COMPANY

OFFICERS:

OWEN N. HEATON, President.

JOHN FERGUSON, JOHN W. WHITE, EDWARD F. YARNELLE, Vice Presidents.

JOHN G. WOLFROM, Cashier.

A WORD PERSONAL

Have you a savings account? Have you a share in the profits of this bank? Sixteen thousand dollars of earnings made during the first half of 1909 are now being distributed among our depositors. What will your share be for the next half year?

All deposits made during first week in July share profits from the first day of July.

You can check out your money at any time without notice.

BANK OPPOSITE POSTOFFICE.

4% INTEREST PAID ON DEPOSITS

HIS CARE.

"So you don't care for money?"
"Not unless it's mine."

Grand picnic by Turnverein Vorwaerts at Centlivre park, Monday, July 5. 1-3

On Deck

GERMAN AMERICAN NATIONAL BANK

"On deck" means Ready for Action. That's the attitude toward the public of the German-American. We keep in mind that a bank is not a government monopoly. It is a business seeking customers. It is an ancient idea that a bank is hedged about by a divinity akin to that which doth hedge a king. You don't have to bare your head and hold your breath when you enter the portals of our institution. We want your business and don't mind telling you so. We have established a savings department where even the little fellows feel comfortable. Interest paid at the rate of 4% per annum.

THE OLDEST BANK IN NORTHERN INDIANA

OLD NATIONAL BANK
ESTABLISHED 1835

RESOURCES OVER THREE MILLION DOLLARS

Fort Wayne, Indiana

PERSONAL ATTENTION

The officers of this bank give their personal attention to the financial interests of the people in this city, and consider carefully the needs of its patrons. Deposits subject to check are accepted in any amount and every courtesy is extended to depositors without regard to the size of their account.

Henry C. Paul, President. W. H. Rohan, Cashier. OFFICERS Charles E. Bond, Vice-Pres. Stephen Morris, Asst. Cash.

1909. JULY 1909.

Sun.	Mon.	Tue.	Wed.	Thu.	Fri.	Sat.
				1	2	3
4	5	6	7	8	9	10
11	12	4%			16	17
18	19				23	24
25	26				30	31

SAVINGS DEPOSITS

Received for the first five working days of July will earn interest from July 1st.

PAID UP CAPITAL, $300,000.00

Tri-State Loan & Trust Co.

C. A. WILDING, President. G. W. PIXLEY, Secretary

Try a load of dry hardwood kindling. Only $2.50. Knott-Van Arnam Manufacturing Co. Phone, 6208. 6-18-eod-12t

LEONARD BOX LUNCH
VEAL LOAF AND CORN FRITTERS.
15c
A. C. AURENTZ, Confectionery

For the Best Manicure
Finest Facial Massage, most becoming Hair Dress and guaranteed Electrolysis, try
Keenan Millinery,
122 W. BERRY ST.

DR. MARY WHERY,
PHYSICIAN AND SURGEON.
Office and Residence 404 Berry St. East.
SPECIALTY—Diseases of Women
Telephone 470. Hours—9 a. m. to 3:30 p. m. and 7 to 8 p. m.

REPORT VINDICATES ST. LOUIS MEAT INSPECTORS

Investigators Declare No Ground Existed for the Charges.

Washington, July 2.—The committee appointed by Secretary Wilson, composed of Dr. A. D. Melvin, of the bureau of animal industry, and George P. McCabe, solicitor of the department, which investigated the charges of J. F. Harms that the federal meat inspection service at East St. Louis was "rotten and a farce," today reported that the inspectors there were honest men and performing their duties efficiently and that no meat had been passed which was unfit for human food.

The committee state that their investigation was most searching and that it failed to reveal any trace of dishonesty on the part of any employe at the East St. Louis station. It is declared that while there is absolutely no basis for the charge made by Mr. Harms, they will undoubtedly, to a greater or less extent, reflect injuriously upon the foreign market for American meat food products. "It is the belief of your committee," the report concludes, "that the men at the East St. Louis station from top to bottom are absolutely honest and competent; that they are discharging their duty to the service and to the public in a conscientious, high-minded, efficient way, and that no meat is passed from the East St. Louis station bearing the mark of federal inspection which is not in every respect fit for human food."

As a result of the report Secretary Wilson has ordered the summary dismissal of Meat Inspector Harms and Bishof and Veterinary Inspector Michael.

THE MARKETS

GRAIN AND PROVISIONS.

Chicago Market.

Chicago, Ill., July 2.—Weak cables and increasing receipts of new wheat in the southwest caused a slump of ½c at the opening of the market here. Selling was scattered, but chiefly by commission houses. Shorts were fair buyers of the July delivery and that option displayed a steadier tone early in the day than the more deferred futures. The opening on July was at $1.14⅝ to $1.14¾. Later the price touched $1.15.

Commission houses and pit traders were free sellers of corn at the start, owing to the continuance of favorable crop conditions. July opened ⅛c to ¼c lower at 70⅛c to 70⅜c, sold at 70½c and then declined to 70⅛c.

Renewed liquidation by tired holders caused a fresh slump in the price of oats, the July delivery being especially weak. Prices at the opening were ⅛@¼c to ⅜c lower at 70½c to 70⅜c, sold at 70½c and then declined to 70⅛c.

Prices at the opening were ⅛@¼c lower, July being at 48c to 48⅛c. On buying by shorts July advanced to 48⅜c.

Provisions were moderately firm at the start, but eased off in sympathy with the weakness of grain. Prices at the start were 2½c to 5c higher than yesterday's close.

The Close.

Prices at the close were as follows:

Wheat — September, $1.09⅞; July, $1.14¾; December, $1.08⅛@1.18¼. May, $1.11⅛.

Corn—July, 69½c; September, 65⅞@66c; December, 57⅛c; May, 58c.

Oats—July, 47½c; September, 47⅜c; December, 42¼c; May, 44¼c.

Pork—July, $20.45; September, $20.62½.

Lard—July, $11.77½@11.80; September, $11.82½; October, $11.75; November, $11.45.

Ribs—July, $11.20; September, $11.20; October, $10.95.

Rye—Cash, 80c; September, 89c.

Barley—Cash, 60@69c.

Timothy—September, $3.90.

Clover—Nothing doing.

Car Lot Receipts.

Wheat—No receipts.

Corn—Receipts today were 209 cars, with 96 of contract grade.

Oats—Receipts today were 113 cars.

Total receipts of wheat at Minneapolis and Duluth today were 158 cars, compared with 191 cars last week and 213 cars the corresponding day a year ago.

New York Grain and Provisions.

New York, July 2.—Flour—Receipts today were 16,533 bbls; sales, 2,700 bbls. market quiet and steady.

Wheat—Receipts today were 39,200 bu. Opening lower today because of easy cables and bearish crop news, wheat rallied on evening up operations by professionals ahead of the holiday. September, $1.17⅝@1.18; December, $1.16@1.16¼; May, $1.18@1.18¼.

Rye—Market easy; No. 2 western, 96½c nominal f. o. b. New York.

Corn—Receipts today were 1,125 bu.

Beef—Market steady.

Pork—Market steady.

Lard—Market steady; western, $11.95@12.25.

Sugar—Raw, market steady; fair refining, $3.42; centrifugal, 96 test, $3.92; molasses sugar, $3.17; refined sugar, market steady; crushed, $5.65; powdered, $5.05; granulated, $4.95.

Petroleum—Market steady; refined, all ports, $8.35@8.40.

Coffee—Market steady; No. 7 Rio, 7¾c; No. 4 Santos, 9@9½c.

Molasses—Market steady; New Orleans, 28@42c.

Chicago Cash Grain.

Chicago, Ill., July 2.—Cash Wheat—No. 2 red, $1.45@1.50; No. 3 red, $1.40@1.45; No. 2 hard, $1.24½@1.26; No. 3 hard, $1.20@1.25; No. 1 northern, $1.28@1.33; No. 2 northern, $1.24@1.28; No. 3 spring, $1.10@1.25.

Corn—No. 2, 70@71c; No. 2 yellow, 71½@72c; No. 3, 70@71c; No. 3 yellow, 71½@71¾c; No. 4, 69c.

Oats—No. 2 white, 51½c; No. 3 white, 45@51c; No. 4 white, 45@46c.

Cincinnati Flour and Grain.

Cincinnati, O., July 2.—Flour, Market quiet.

Wheat—Nominal, at $1.40@1.45.

Corn—Market firm, at 74@74½c.

Oats—Market weak, at 54@54½c.

LIVE STOCK.

East Buffalo Market.

East Buffalo, N. Y., July 2.—Hogs—Receipts today were 5,950 head; shipments today were 3,040 head; shipments to New York today were 2,850 head; official shipments to New York yesterday, 570 head; the market closed strong, with mostly all sold; mediums and heavies, $8.35@8.45; yorkers, $8.20@8.30; light yorkers, $7.65@7.85; pigs, $7.50; roughs, $7.20; stags, $5.50@6.00.

Cattle—Receipts today were 75 head; market slow.

Veals—Receipts today were 1,200 head; choice, $8.00@8.25.

Sheep and Lambs—Receipts today were 800 head; market steady; lambs, $6.00@8.50; yearlings, $5.00@6.50; sheep, $3.00@5.00.

Chicago Market.

Chicago, Ill., July 2.—Cattle—Receipts today were estimated at 1,000 head; market steady; beeves, $5.20@7.40; Texas steers, $4.75@6.25; western steers, $4.50@6.25; stockers and feeders, $3.50@5.30; cows and heifers, $2.50@6.50; calves, $5.00@7.50.

Hogs—Receipts today were estimated at 11,000 head; market steady for best; light, $7.20@7.80; mixed, $7.40@8.05; heavy, $7.45@8.10; roughs, $7.45@7.65; good to choice heavy, $7.65@8.10; pigs, $6.20@7.10; bulk of sales, $7.55@7.90.

Sheep—Receipts today were estimated at 6,000 head; market steady; natives, $3.25@5.20; western, $3.05@5.00; yearlings, $4.75@6.00; lambs, native, $5.00@8.20; western, $5.85@8.00.

Cincinnati Market.

Cincinnati, O., July 2.—Cattle—Receipts today were 612 head; market steady to strong; fair to good shippers, $5.00@5.50; common, $2.25@3.85.

Hogs—Receipts today were 1,840 head; market quiet; butchers and shippers, $8.00@8.05; common, $6.00@7.90.

Sheep—Receipts today were 3,000 head; market steady, at $2.00@4.25; lambs, market steady, at $2.85@8.55.

Indianapolis Market.

Indianapolis, Ind., July 2.—Receipts today were: Hogs, 6,000 head; cattle, 1,300 head; sheep, 600 head.

Hogs—Best heavies, $8.00@8.25; mediums and mixed, $7.75@8.10; good to choice lights, $7.70@7.95; common to good lights, $7.25@7.65; bulk of sales, $7.65@8.15.

Pittsburg Market.

Pittsburg, Pa., July 2.—Cattle—Receipts today were 500 head.

Hogs—Receipts today were 10 double decks; market steady; heavies, $8.00@8.05; mediums, $8.15@8.25; yorkers, $8.00@8.20; pigs, $7.25@7.35.

Sheep and Lambs—Receipts today were 8 double decks; market steady.

PRODUCE AND POULTRY.

Chicago Market.

Chicago, Ill., July 2.—Butter—Market steady; creameries, 22@25c; dairies, 20@23½c.

Eggs—Market steady; at mark, cases included, 18c; firsts, 20c; prime firsts, 21c.

Cheese—Market firm; daisies, 14½c; twins, 13¾c; young Americans, 14@14¼c; long horns, 14@14¼c.

Potatoes — Market weak; choice to fancy, 15@25c; fair to good, 15@20c.

Poultry—Market steady; turkeys, 14c; chickens, 15½c; springs, 16@22c.

Veal—Market steady; 50 to 60 lb wts, 7@8c; 60 to 85 lb wts, 8½@9c; 85 to 110 lb wts, 9@10½c.

New York Market.

New York, July 2.—Butter—Market steady and unchanged; receipts today were 6,092 packages; creamery specials, 26@26½c; (official, 26c); creamery extras, 25½@25¾c; creamery third to first, 21½@25c; state dairy, common to finest, 20@25c; process common to special, 18@24c; western factory, 18@21c; western imitation creamery firsts, 22c.

Cheese—Market steady; receipts, 3,094 boxes; state, full cream specials, 13½@14½c; state, full cream, common to good, new, 10@12½c; skims, full to specials, 2@11c.

Eggs—Market steady; receipts, 9,678 cases; state, Pennsylvania and nearby fancy selected white, 28@30c; do fair to choice, 25@27c; do brown and mixed fancy, 25½@26c; do fair to choice, 23@25c; western extra firsts, 23@23¼c; do firsts, 21½@22½c; (official price, 21@22c); do seconds, 21@21½c; southern, 17@20½c.

Cincinnati Market.

Cincinnati, O., July 2.—Butter—Market steady.

Eggs—Market steady, at 15@20½c.

OIL.

Toledo Market.

Toledo, O., July 2.—North Lima, 91c; South Lima and Indiana, $9c.

STOCKS AND BONDS.

The Day on Wall Street.

New York, July 2.—The opening dealings in stocks today were light, but the gains were quite general. Exceptions were among the minor stocks. General Electric and American Sugar rose 1 and Union Pacific, Southern Pacific and Erie preferred ¾.

A resumption of yesterday's demand for the coalers brought about a rise of 2 points in Reading and infused a generally strong tone to the list for awhile. Liquidation later on in stocks of several companies undergoing re-organization caused the entire list to sell off. Western Maryland broke 3 points.

Prices steadied, but the rally was slight. Western Maryland recovered 1 and American Agricultural Chemical rose 1½. Wabash preferred declined 1 point. Union Pacific advanced 1 point at noon. Bonds were irregular.

The market became very quiet after its show of strength at midday, but there was little realizing, and prices held firm. American Cotton Oil and Virginia-Carolina Chemical gained 1 point.

Only a few stocks fluctuated widely enough to make trading operations profitable. The market, however, held firm. Baltimore & Ohio and Erie rose a point.

The market closed easy prices remaining practically unaltered until near the last. Canadian Pacific, American Linseed preferred, International Paper preferred and United States Rubber first preferred rose 1 point. Rock Island preferred declined 1 per cent.

THE MONEY MARKET.

New York, July 2.—Prime mercantile paper, 3½@4 per cent.

Sterling exchange steady, with actual business in bankers' bills at 486.85 for sixty day bills and at 488.10 for demand; Commercial bills, 486@486¼; bar silver, 51⅞; Mexican dollars, 44. Government bonds, steady; railroad bonds, irregular.

Money on call, easy, at 1¾@1⅞ per cent; ruling rate, 1⅞ per cent; closing bid, 1¾ per cent; offered at 1⅞ per cent.

Time loans, soft and active; sixty days, 2 per cent and ninety days 2@2½ per cent; six months, 3¼@3½ per cent.

NEW YORK STOCK MARKET.

Quotations Corrected Daily by H. C. Klenke, Commission Broker, No. 3 North American Building.

Stocks.	Open.	High.	Low.	July 2. Close.
Amer. Sugar	126	127½	126	127½
Amer. Loco	60½	60½	60⅛	60⅛
Amer. Smelter	92⅝	93	92⅝	92⅞
Amal. Copper	82⅝	82⅞	82½	82¾
Atchison	115⅞	116	115⅝	115⅞
Anaconda	48½	48½	48¼	48½
Brook. Rap. Tr.	79½	79⅝	79½	79⅝
Balti. & Ohio	117⅞	118¾	117⅞	118⅜
Ches. & Ohio	77	77¼	76⅞	77
Col. Fuel & Iron	44⅝	44⅝	44½	44½
Canadian Pac.	182⅞	183¾	182⅛	183¾
Erie	37¼	37¾	37⅛	37½
Erie 1st	54	54½	54	54½
Great Northern	147¾	150⅛	149½	150⅛
Northern Pac.	152¼	152¾	152	152¾
Louis. & Nash.	140⅞	140⅞	140⅞	140⅞
National Lead	86	86	86	86
Missouri Pacific	73⅝	73¾	73½	73¾
Car Foundry	57¼	57½	57⅛	57½
New York Cent.	133⅜	133⅜	132⅞	133⅛
Pennsylvania	136¾	137⅞	136¾	136¾
Press. Steel Car	44	44	43¾	43⅞
Reading	157¼	158½	151	158¼
Rock Island	33⅛	33⅜	33	33
Rock Island pfd.	71¾	71¾	70¾	71
St. Paul	154¾	154¾	154⅜	154½
Southern Ry.	31¼	31½	31⅛	31¼
Southern Pac.	132⅛	132⅛	131⅝	131⅝
Texas Pacific	34½	34⅝	34½	34⅝
Union Pacific	194½	194⅞	194¼	194¾
U. S. Steel	69⅜	69½	68¾	69¼
U. S. Steel pfd.	126⅝	126⅝	125⅞	126¼
Wabash pfd.	56¾	56¾	56¼	56¾
Norfolk & West.	90	90	89½	89¾

LOCAL MARKET EPITOME.

Declines in the new potato markets in the bigger centers resulted in a 10c lowering here today, 70c per bushel now being the prevailing price offered by buyers. There were very few of any kind of receipts on today as business in all lines is light. The demands for new potatoes are good.

Said G. H. Crouse, of the commission house of G. H. Crouse & Co., this morning: "There will be no particular demands tomorrow, with new potatoes continuing at the lower mark. Other prices will be about the same."

No other lines showed any changes today.

FORT WAYNE MARKETS.

The prevailing prices on Fort Wayne wholesale markets today were as follows:

Barr Street—Wholesale.

Wheat—$1.35 bu.
Corn—75c bu.
Oats—50c bu.
Barley—65c bu.
Rye—72c bu.
Butter—Creamery, 28c lb; process, 23½c lb; prints, 28c lb; dairies, 18@20c lb.
Eggs—Fresh gathered extras, 20c, fresh gathered extra firsts, 18c; fresh gathered firsts, 17c; dirties No. 1, 16c.
Onions—$1.00 bu.
Honey—12@15c lb.
Turkeys—10@12c lb.
Chickens—11c lb.
Ducks, 10c lb.
Geese—7c lb.
Popcorn—New, 1½c lb; old, 2½c lb.
Potatoes—New, 70c bu; old, 25c bu.

Grain, Hides and Wool.

Quotations of S. Bash & Company—Cured hides, 12½@13c; green hides, 10c; green calfskins, 15½c lb; cured calfskins, 16½c lb; horsehides, $3.25@3.50; red cloverseed, $4.75@5.00 bu; wool, unwashed, 28@30c lb.

Quotations of Weil Brothers & Co.—Wool, unwashed, 29@30c lb; green hides, 10c lb; No. 1 cured hides, 12½@13c lb; green calfskins, 15@15½c lb; rubber boots and shoes, 8@8½c lb; No. 1 tinfoil, 22c lb; horsehides, $3.50@3.75.

Mill Quotations.

Quotations of Maxwell Mills—Winter wheat, straight, $6.00@7.00; graham flour, $5.20@5.60; rye flour, $4.80@5.20; pumpernickle, $4.40@4.80 ton; bran, $25.00 ton; shorts, $26.00 ton; chop feed, $28.00 ton; middlings, $26.00 ton; cornmeal, fine, $1.65@1.75 cwt; cracked corn, $1.65@1.75 cwt; cornmeal, coarse, $1.65@1.75 cwt; screenings, No. 1, 90@95c bu; No. 2, 80@85c bu; rye, 75c bu; flaxseed, $1.50 bu; corn, 76c bu; oats, 50c bu; wheat, $1.35 bu; barley, 80c bu.

C. Tresselt & Son's Quotations—

Winter wheat, straights	$6.60@7.00
Winter wheat, patents	$7.00@7.35
Spring wheat patents	$6.00@7.00
Rye Flour	$4.40@4.80
Graham Flour	$4.80@5.25
Pumpernickel	$4.00@4.40
Bran, per ton	$27.00
Shorts, per ton	$27.00
Middlings, per ton	$28.00
Chopfeed, per ton	$32.00
Cornmeal, fine, per cwt	$1.80
Cornmeal, coarse, per cwt	$1.70
Crucked corn, per cwt	$1.70
Screenings, per ton, $28.00; per bu	75c
Street bid on wheat, per bu	$1.35
Street bid on corn, per bu	70c
Street bid on oats, per bu	50c
Street bid on rye, per bu	72c
Street bid on barley, per bu	75c

Commission Merchants.

Quotations of J. T. Johnson, 304 East Columbia St.—Chickens, 13c lb; country butter, 20c lb; creamery butter, 25c lb;

Quotations of G. H. Crouse & Co., 235 East Columbia St—Chickens, alive, 10c lb; dressed, 15c lb; ducks, 13c lb; turkeys, 10c lb; geese, 7c lb; process butter, 23½c lb; creamery, 28c lb; eggs, 19c doz; fresh candled eggs, eggs, fresh gathered extras, 20c; fresh gathered extra firsts, 18c; fresh gathered firsts, 17c; dirties, No. 1, 16c; honey, 13c lb; new potatoes, 70c bu; old, 25c bu.

Quotations of E. K. Bush, 305 East Columbia Street—Live chickens, 13c lb; spring chickens, 35@40c; ducks, 10c lb; process butter, 21c lb; eggs, 20c doz; onions, 75@1.00 bu; honey, 12c lb; potatoes, 70c bu; old, 25c bu.

Eckart Packing Company.

Steers—Good to choice, $5.00@5.25; common to medium steers, $4.00@4.75.

Heifers—Good to choice, $4.50@5.00; fair to medium, $3.75@4.25.

Cows—Good to choice, $3.50@4.00; fair to medium, $2.50@3.25.

Bulls—Top, $5.75; fair to medium, $3.00@3.25; best veal calves, $5.50@6.50; fair to good heavy calves, $4.00@5.00.

Hogs—Best heavies 180-200 lbs up, $7.00; good to choice lights, 160-180 lbs, $6.80; common to choice light, 130-160 lbs, $6.00; roughs, $3.50@4.00.

Sheep—Good to choice yearlings, 5c; common to medium, yearlings, 2½@3c; good fat sheep, 2½@3c; lambs, 5½@6½c.

Wholesale Shippers.

Thos. P. Riddle, North American Bldg.—Market value of baled hay for the Fort Wayne territory, including New Haven, Monroeville, Baldwin, Hoagland, Sheldon, Aboit, Arcola, Peabody, Spencerville, Grabill, Gar Creek, Woodburn:

No. 1 timothy (baled)	$11.25
No. 2 timothy (baled)	8.50
No. 3 timothy (baled)	7.00
No. 1 clover hay mixed	8.00
No. 1 light clover hay, mixed	9.00
No. 1 clover hay (baled)	7.00
No. 2 clover hay (baled)	4.50

Nathan & Levy, North American Building—Market values of grain and seed at New Haven, Gar Creek, Tillman, Baldwin, Peabody and Raber:

Prime red cloverseed, per bu	$5.25
Alsike cloverseed, per bu	$7.25
Wheat, per bu	$1.32
Corn, per cwt	$1.05
Oats, per bu	55@55c
Wool, unwashed, per lb	30@31c

City Scales—Retail Prices.

Hay—$7.00@9.00 ton.
Corn—71@73c bu.
Oats—55@56c bu.

The Coal Market.

Hocking Valley, $4.25; Massillon, $5.25; Jackson, $5.50; Pocahontas, $5.25; forked, Pocahontas, $6.00; Cannel, $6.25; coke, $6.00; West Virginia, $4.50; Indiana, $4.00; anthracite, cash, $6.75.

ORDERED TO RESUME WORK.

Mines in Southwest Will Reopen Pending Settlement.

Pittsburg, Kas., July 2.—An order was issued here today by the local board of the United Mine Workers of America instructing the striking miners in the Kansas district, 8,000 in number, to return to work pending the outcome of a conference of miners and operators requested of President T. L. Lewis yesterday. But few of the mines are opened today in response to the order, but it is believed eleven will start up Tuesday following the Fourth of July celebration.

MAJOR BURKE IS HERE.

Famous Good Fellow in Advance of Buffalo Bill's Enterprise.

"John M. Burke, United States," is the way it was inscribed on the register at the Anthony this morning, and this modest, unassuming signature announced the arrival of Major Burke, former scout and plainsman, but for many years in advance of Buffalo Bill's Wild West aggregation. Major Burke is a striking figure and known from coast to coast, and in Europe as well. His present mission on earth is to herald the coming of Colonel Cody and to do it in his own inimitable way.

CHURCHMEN HEAVILY FINED.

Auch, France, July 2.—The correctional court of Auch yesterday fined Archbishop Ricard $100 for making public a pastoral letter in which he denounced secular education as anti-Christian and anti-patriotic. Six priests of the diocese also were fined $10 each for complicity with the archbishop. The ecclesiastics refused to pay and the court ruled that if they did not comply with its orders they should be imprisoned for the minimum period provided by law.

INSANE MAN STABS SHERIFF.

Toledo, July 2.—Alex. Scott, an insane patient who escaped from the Toledo State hospital, yesterday stabbed Sheriff Baer in the abdomen while resisting arrest at Mansfield, where he had taken refuge with relatives. Scott fled, pursued by posses of farmers, and was captured. The sheriff will recover.

MARRIAGE LICENSE.

Carl Landgren, 27, freight clerk, and Margaret McCoy, 37, nurse.

WANTED.

MALE HELP.

WANTED—Four large-sized boys, with bicycles. White Star Line, 806 Harrison. 1-2t

WANTED—Elegant position for three first-class hustling solicitors; salary and commission; best of references required. Address Box 12, care Sentinel. 2-6t

FEMALE HELP.

WANTED—Girl for general housework, at 451 East DeWald St. 6-30-tf

WANTED—An experienced girl for general housework. Best wages; 503 West Wayne. 30-6t

WANTED—Very good cook. Apply immediately. Mrs. W. M. Griffin, 2825 Fairfield Ave. 6-23-tf

WANTED—Women who want work. Call at 133 East Washington St. Free Employment Bureau. 6-19-tf

WANTED—MISCELLANEOUS.

WANTED—To buy second-hand furniture; highest prices paid. Phone 2245; 1410 Calhoun St. 9-20-tf

WANTED—Position as stenographer, by young lady who also has had experience in office work. Address G., care Sentinel. 6-24-tf

WANTED—Five experienced second cooks for out of town work; good wages; transportation paid. Apply Red Line, Transfer Corner.

WANTED—Your electrical wiring, fixtures and repair work. Prompt service at all times. P. H. Arnold, 724 Harrison. Office phone 317; residence 2183. Night calls a specialty. 7-1-1y

I pay cash for all kinds of household goods, stoves, etc. Good prices paid, at 1213 Calhoun St. Money loaned on articles of value. Open evenings. L. Tomkinson. Phone 2231. 6-19-1y

WANTED—Washing to do. Will come to the homes and wash the clothing, or take them home. Also willing to do sweeping, dusting, or any kind of work. Phone 2128, or call at 133 East Washington. 10-21-tf

FOR RENT.

HOUSES.

FOR RENT—After July 1st, 8-room modern house; 917 West Berry. Inquire 212 East Main. 6-17-tf

FOR RENT—Modern 6-room house, 1026 Third St. Inquire at 1516 St. Mary's Ave. Phone 1804.

FOR RENT—A medium sized house; all modern improvements. Centrally located. Inquire 901 East Wayne St. 6-25-tf

FOR RENT—Ten-room house, 118 West Washington St., suitable for boarding or rooming house. Inquire 1007 Calhoun St. 4-Tu-Th-Fr

FOR RENT—Six-room house with bath and all modern conveniences; 1112 West Berry. Phone 876. S. F. Swayne, 111 West Main St. 4-20-tf

FOR RENT—811 E. Jefferson; 1232 W. Jefferson; 1436 Huestis Ave.; 2536 Thompson Ave., 8 rooms and stable, ½ acre of ground. Schrader & Wilson, Main and Court Sts. 2-1-tf

ROOMS FOR RENT.

FOR RENT—At 903 West Washington, large airy rooms furnished or unfurnished strictly modern; electric lights and telephone service. Call phone 2914. 1-2t

FOR RENT—Modern rooms nicely furnished; all furnishings new and of the best; man and wife or gentlemen roomers preferred; reference required. Call evenings at 125 West Wayne St. 6-25-tf

FLATS.

FOR RENT—Lower flat, all modern improvements, including hot water heat and hot and cold water; soft water in bath rooms. Inquire at F. M. Smith & Co.'s Hardware Store. 6-4-tf

LOST AND FOUND.

LOST—A brooch, daisy pattern, in front of West Jefferson St. school. Reward if returned to 218 East Jefferson St.

FOUND—We make a specialty of repairing watches and jewelry, and guarantee all work to give satisfaction. L. M. Beck, Jeweler, 924 Calhoun St. Established 1897. 7-1-tf

For Sale—Real Estate.

New 7-room modern dwelling on North Side; price, $2,700.

Seven-room all modern dwelling, in West End; price $3,000.

Eight-room modern dwelling, large barn, on Miner St.; price reasonable; owner leaving city.

Twenty-one acres, near city; price $3,150.

List your property with us. We have a large list of buyers.

LENNERT & ORTLIEB.
Second Floor. 819 Calhoun Street. 3-6-tf

LIVELY TIMES IN MOROCCO.

Heads Cut Off and Hung Up—Mother of Pretender Whipped.

Tangier, Morocco, July 2.—During the recent fighting in front of Gez between the forces of the pretender and the troops of the sultan, fourteen of the imperial soldiers were captured and decapitated and their heads exposed in the pretenders' camp.

El Kebir has entered Moquinz. Mulai Hafid, the sultan, was so enraged when he learned of this action on the part of his brother that he had El Kebir's mother whipped in public.

FLAG IS FORTY FEET LONG.

Probably Largest Emblem in the City Is Flown at Mariotte's.

Perhaps the largest national emblem in the city is that being flown from the front of Horace Mariotte's building on East Main street. The flag measures 20 feet by 40 feet, being just two feet longer than Mr. Mariotte's old flag. The Fort Wayne Electric works also posses an exceptionally large flag, but this is probably the only one in the city that can be compared to the former.

FUNERAL NOTICES.

Shelvy.—Funeral services of Mrs. Mary A. Shelvy will be held Saturday afternoon at 2 o'clock from the residence, 620 Clinton street. Rev. J. K. Cecil officiating.

Murphy.—Funeral services of Edward Murphy will be held Saturday morning at 7:30 o'clock from St. Joseph's hospital chapel.

WELL KNOWN MINISTER DIES.

Yellow Springs, Ohio, July 2.—T. T. McWhinney, a well known writer, speaker and minister of the Christian church, died here last night. He was chancellor of Defiance college at the time of his death.

Monroe W. Fitch & Sons

17 lots on South Lafayette Street, three blocks from street car, prices, $325 to $400 each.

We can sell you a fine 8-room home on south side, lot 100x150, good, large barn, fruit of all kinds, near car line, on a small payment down, balance to suit purchaser. Price, 2,600.

Excellent black land farms in Allen and adjoining counties.

Excursion to Canada the first and third Tuesday each month.

We not only sell the earth but insure everything on it.

Both phones.

Eugene M. Fitch, Mgr. Farm Dept.
Monroe W. Fitch, Mgr. City Dept.

Office open evenings.
August E. Martin, Asst. Mgr. Farm Dept.
Delmar C. Fitch, Mgr. Insurance Dept.

Sim Huffman, Mgr. Canadian Branch.

FOR SALE.

HOUSES.

FOR SALE—A nearly new 7-room house, with complete bath and lights. South Harrison St. Price $2,600; cash or payment plan. 1-16-tf W. E. DOUD.

FOR SALE—Cottage, Zollars Ave., cheap, if sold at once, party leaving city. Citizens' Trust Co. 6-8-tf

FOR SALE—A 5-room cottage on Wildwood Ave., near hospital, $2,200. 1-16-tf W. E. DOUD.

FOR SALE—Dwelling, seven hundred block, East Lewis St., modern, $2,700. Citizens' Trust Co. 6-8-tf

FOR SALE—A good 6-room house on Swinney Ave. Price reduced to $2,300. 1-16-tf W. E. DOUD.

FOR SALE—A pleasant home on the South Side, full lot, beautiful trees, near car line, or within walking distance. Address Carrier 31. 30-2t

FOR SALE—Five-room cottage, electric lights and both kinds of water in house. Will sell cheap. Owner leaving City. At 1922 Smith St. Inquire at same. 1-3t

FOR SALE—A nearly new 6-room house, fully modern, on East Woodland Ave. Price $3,750. 1-16-tf W. E. DOUD.

FOR SALE—New 7-room home, Wildwood Ave.; cement basement, furnace, bath, electric lights, laundry, sleeping porch, orchard. Leo J. Ninde, 405 Elektron Bldg. 4-13-tf

FOR SALE—Nearly new 7-room house, partly modern, South Wayne Ave., near Meyer Ave. Very desirable for home. Price $2,500. 1-16-tf W. E. DOUD.

FOR SALE—A highly modern house in 1200 block, Winter St. Will be sold at a bargain. 1-16-tf W. E. DOUD.

FOR SALE—A highly modern 9-room residence, with large shady corner lot. Best location in Lakeside, house has every convenience. Combination barn and garage. Special price and terms. Address A, Carrier 1. 6-8-1m

FOR SALE—Nearly new 7-room house; both kinds of water, electric lights, on Boltz St., near Lafayette. Price $2,100, cash or payment plan. 1-16-tf W. E. DOUD.

FOR SALE—We can sell you a new modern house in any part of the city, with a small cash payment, balance like rent. If you have $200 or more, you can own your own home. 1-16-tf W. E. DOUD.

FOR SALE—One of the finest homes in Lakeside, a beautiful corner with plenty of shade, a perfect home, never been on the market. For bargain price inquire of W. E. DOUD. 1-16-tf Over Old National Bank.

MISCELLANEOUS.

FOR SALE — Old newspapers, at this office. 6-24-tf

FOR SALE—First-class gasoline range. Inquire 919 Park View. 2-3t

FOR SALE—Good Sentinel route in east end. Call at 918 East Jefferson St. 6-11-tf

FOR SALE—Six head of mares and horses. Must be as represented; cheap; 1410 Calhoun St. 8-20-tf

FOR SALE—Good Sentinel route in southeast portion of the city. Address "Route," care Sentinel. 5-20-tf

FOR SALE—Almost new Kranich & Bach upright piano. Must sell immediately; cheap. H. H., care Sentinel. 6-30-tf

FOR SALE—Coal, wood and kindling; largest load of wood in the city for $3; hard coal, $6 per ton; all sizes. Phone 2553. 6-24-tf

FOR SALE—One United Makers Piano, in good condition, $100. Fort Wayne Loan Co., No. 706 Calhoun St., room No. 2. 5-13-tf

FOR SALE—Fine Shetland pony 4 years old, well broke and gentle; also new buggy and harness. Call at Perfection Biscuit Co. 6-19-tf

FOR SALE—See our bargains in bicycles and tires. Baby buggies retired. E. J. Wilkinson, 617 Clinton St. Phone 2460. Open Saturday evenings. 4-2-tf

FOR SALE—Roll and flat top desks, store fixtures, money drawers, cash registers, refrigerators, safes, scales, show cases and trucks. G. E. Bursley & Co. 6-24-tf

FOR SALE—A good driving horse, 7 years old and sound; also good single seated rubber tired buggy. Apply at corner of Ramsey and Dayton Aves. 30-3t

FOR SALE—Meat Market, in good location, doing good business, good reason for selling. Inquire or write 1110 Calhoun St., any afternoon or evening. 7-1-tf

FOR SALE—$50 base burner stove, $14 oak dining table, $14 iron bed, all new, used less than two years. Call at once, moving out of town only reason for selling; 915 Garden St., phone 1667-blue. 29-4t

FOR SALE—Edison Standard Phonograph with 36-inch amplifying horn and crane, and 60 new up-to-date records, and an extra reproducer. $25 for the whole outfit. Call at 717 East Wayne St., after 6 p. m. 6-14-tf

FOR SALE—First-class restaurant doing good business, good railroad trade, new building; will sell building and furniture; the reason for selling, want to go on farm. Charley Vardaman, 878 E. Market St., Huntington, Ind. 30-3t

FOR SALE—I will buy, sell and exchange property for you. Consult me. Consultation free. Two acres southwest of town, best soil, new 7-room house and outbuildings, close to street car lines; price $2,600. H. Goldstine, Swinney Blk. 3-1-tf

FOR SALE—Practically new $125 phaeton for $55. New set single buggy harness, $285 organ, almost new, suitable for church or hall; about half price. National Cash Register, cost $175, will sell cheap. Call at 3 Arcade, second floor. 6-28-tf

Sentinel Want Ads Pay.
Sentinel Want Ads Pay.

Home Sites

Choice lots on Broadway and Fairfield Ave. STREET PAVED, at prices ranging from $650 to $1,200. Where can you do better. Also several splendid modern homes at prices that will astonish you.

See me or call phone 639-1744 for particulars.

GEO. W. M'KEE.
Real Estate and Fire Insurance.
131 E. BERRY ST.

For Sale—Real Estate.

New 7-room brick house, on West Third St., $1,500.

Three 6-room cottages, modern, on Wells St., $2,500 each.

Five-room house, lot 47x147 feet, in west end, $2,500.

Fine cottage on Oliver St., $2,000.

Fine modern residence on Masterson Ave., $3,200.

Seven-room cottage, completely modern, in good location, $2,100.

Eight residences in Lakeside, prices $2,300 to $3,500.

Seven-room house, lot 150x150 feet, on South Calhoun St., $3,500.

Four-room house, nice lot with fruit, in east end, $1,450.

Residences in all parts of the city, with prices and terms to suit everybody.

Several fine business propositions, which are good investments.

FARM LANDS A SPECIALTY.

We have the largest list of the best farms in Allen county, ranging from 40 to 400 acres. If you are interested in the purchase of farms, see us, and we will gladly show you the farms, the crops being positive proof of just what the farms are.

Agents for MICHIGAN, CANADA and WISCONSIN farm lands.

Before you invest in real estate, call on

George L. Ashley & Sons,
Phone 2905. Room 20 Pixley-Long Blk.
GENERAL INSURANCE.
OPEN SATURDAY EVENINGS.

FINANCIAL

WE LOAN MONEY ON FIRST AND SECOND MORTGAGES, VACANT OR IMPROVED REAL ESTATE. CALL AND GET OUR RATES.

STULTS & COMPANY
1221 SOUTH CALHOUN ST.
Phone 535. Opposite Rich Hotel.

Mrs. E. A. Robinson Real Estate

For quick sale we offer 7-room house, lot 42x135, also lot 30x50, on Sherman St., for $2,500.

Don't you want this 7-room house and summer kitchen, large cistern, cellar all bricked, barn, well, some fruit, close to car? If taken soon, $2,200.

Seven-room house, well, cistern, good wood, consider trade for acre lot or for $3,500. Beaver Ave.

Seven-room house, good cellar, barn; would consider trade for acre lot or small house in south or southeast part of the city. Price right.

A stock of groceries for trade, would consider lots as part pay, in south part of city.

Call and see our large list of city property and farms before buying. Honest transactions only. For information call on

MRS. E. A. ROBINSON,
Mr. Geo. Dager not with the firm.
Suite 14, Seidel Blk.
Suite 14, Seidel Blk. Phone 1797.
Office Hours—From 9 a. m. to 5 p. m.

No. 6 Dandruff Cure

and Hair Tonic is giving the best of satisfaction and is without doubt the best tonic and hair grower ever made. It is prepared under the personal direction of Dr. Niswonger at his medical dispensary, 128 West Main St., and is fully guaranteed. Price $1.00 per bottle.

FOR RENT

Large brick warehouse suitable for storage or manufacturing. Could be used to store coal, lime or cement. Everything unloaded on inside with two large double doors to drive in and out of. Rent reasonable. Inquire at

116 E. COLUMBIA ST.

Real Estate for Sale.

6 roo

KANE'S

Hot Weather Bargains For Saturday

Shirt Waists.....50c up
White, Tan and Blue Linen Dress Skirts.....98c up
Two-Piece House Dresses and Wrappers.....98c
15c Lawns.....9c yard
15c Ginghams.....9c yard
15c Madras.....10c yard
45c Figured Silk Mull.....25c yard
Boys' and Gent's Underwear.....25c
Ladies' Knit Vests.....5c, 10c and 25c
House Jackets and Kimonas.....25c up
Long Kimonas.....50c up
Ladies' Bathing Suits.....$2.48
Gent's Bathing Suits.....50c
Lawn Hose, 50 feet.....$3.00 up
Corsets.....25c up
Table Oilcloth, best quality.....19c yard
Jelly Glasses.....25c dozen
Croquet Sets.....60c up
Men's Work Shirts, 75c value.....45c

Call and see our Lawn Mowers before buying. Only a few left at a price far below any in the city.

Hammocks, in a great variety of patterns selling at one-half their value.

We are headquarters for Fishing Tackle. Everything a fisherman needs at lowest prices.

Now is the time to select Parasols at marvelously low prices.

See our Hosiery bargains before buying.

Screen Doors at reduced prices. We can save you money on Flags and Jap Lanterns.

What's the use of carrying the baby when you can buy one of our folding Go-Carts for a song? Prices, $1.59 up.

Special prices on Trunks and Suit Cases.

Baseball Goods at Bottom Prices

Jas. M. Kane

614 CALHOUN ST.

People's Supply Co.

926-930 BROADWAY.

Home Phones No. 58-127. Bell, No. 58.

Everything for the Table

We are firm believers in the theory that we benefit ourselves most when we serve the people best. We take care of our customers' interests by providing the best the market affords and see to it that they do not pay too much.

Fresh eggs, 22c doz.
Best Country Butter, 25c lb.
Extra quality Meadow Brook Pure Creamery Butter, 30c lb.
Fine New Potatoes, 35c pk.
Home-grown Cucumbers, 5c each.
Mango Peppers, 4c each, 3 for 10c.
Fine ripe Tomatoes, 10c lb.
Leaf Lettuce, 8c lb.
Onions and Radishes, 3 bunches for 5c.
Asparagus, 4c bunch, 3 for 10c.
Strawberries, 10c, 12½c, 15c box.
Nice ripe cherries, 10c qt., or $2.60 per bu.
Watermelons, nice and ripe, 35c each.
Home-grown June Peas, 5c qt.
Something new for picnics—Olive Spread for Sandwiches; nice large bottle, 15c.
Qt. Mason Jar Olives, 30c. Pure quality. Just the thing for that outing.
Here is another one—Small bottles of Sweet Pickles, Sour Pickles, Chow-Chow and Relish, 5c bottle.

LOOK! LOOK! LOOK!

All Fresh Meats are high. Why not try some of our Rose Brand Hams, Picnic Hams and Bacon. There is nothing finer made and the prices are right. We will have a sale on Veal Saturday. The price will be low.

Leikauf Packing Co.

1422 Calhoun and 1010 Walls Sts.

4th of July Excursions

WABASH

On sale July 3, 4 and 5.

Return July 6th.

Ask the Ticket Agent.

Klaehn & Melching

UNDERTAKERS and EMBALMERS

—205 WEST MAIN.—

Office—Home Phone 228.

Best of Services at Reasonable Prices.

PRIVATE AMBULANCE.

HEINY'S GROCERY

TWO LARGE MODERN STORES

Corner Wells and Second Sts., Home Phones 1420 and 690.

South Side Store at 1418 Calhoun St., Near Baker Street. Home Phones 482 and 947.

QUICK SERVICE TO ALL PARTS OF CITY.

Everything strictly as represented.

PRICES FOR SATURDAY.

Dressed Chickens at 17c per lb.
Selected Fresh Eggs, 22c doz.
Extra Fine Fresh Churned Country Butter at 25c lb.
Winona Creamery Butter, 32c lb.
Jersey Butterine, 20c lb.
Home Lard, 2 lbs. for 25c.
Lard in 10-lb pails, $1.20.
Picnic Hams, 11c lb.
Sugar Cured Hams, 15c lb.
Dried Beef, sliced, ½ lb for 15c.
Selected Lean Bacon, sliced, 22c lb.
Fancy Large Mackerel, 15c lb..

Potatoes Down Again.

New Potatoes, 22c peck, 85c bu.
Old Potatoes, 15c peck, 60c bu.
Ben-Hur Flour, 85c sack.
New Haven Flour, $1.65 sack.
VanCamp's Baked Beans, regular 15c size cans 2 for 25c.
Heinz Baked Beans, 15c size cans 2 for 25c.
Pet Milk, 10c cans sell 3 for 25c, 85c doz.
VanCamp's Milk, 5c cans 7 for 25c.
Armour's Chipped Beef, 15c cans sell 2 for 25c.
Beechnut Peanut Butter at 10c, 15c and 25c glass.
Monarch Catsup, large bottle, 15c.
Lippencott's Catsup, 2 bottles for 15c.
Olives, in quart Mason jars, 25c, 2 for 45c.
Stuffed Olives, 35c quart jar.
Pimentos, Red Peppers, 10c can.
Fresh Shrimp, 15c can, 2 for 25c.
Lobsters, 25c can, 2 for 45c.
Pink Salmon, 10c can, 3 for 25c.
Red Alaska Salmon, 2 for 25c.
Kinny's Steak Salmon, ½-lb flat cans, 15c, or 2 for 25c.
Kinny's Salmon, large flat cans, 25c, or 2 for 45c.
Oil or Mustard Sardines, 5c cans sell for 10c.
Rio Coffee, 2 lbs. for 25c.
Special Blend Coffee, 18c lb.
San Marto Coffee, 25c lb.
Our Trophy Coffee, put up in pound cans, 25c.
Pillsbury's Best Flour down to $5c and $1.70 sack.
Table Salt, 10-lb sacks, 10c.
Pure Cider Vinegar, 20c gallon.
Messina Lemons, 6 for 15c.
Sweet Oranges, 20c, 25c and 30c doz.

We expect to have some fancy Black Raspberries and Dewberries. Have plenty Cucumbers, Red Beets, Carrots, Turnips, Radishes, Rhubarb, Lettuce, Green and Wax Beans.

Pride and Lenox Soap sell 3c bar, 9 for 25c.
Lump Starch, 6 lbs. for 25c.
Sal Soda, 10 lbs. for 15c.

NOTICE:—Monday, July 5th, our stores close at prompt 9 a. m.; no deliveries. We promise to deliver all orders received on Saturday until late as 8 p. m.

Baking made easy by using CROWN BAKING POWDER

Ask your Grocer.

CITY BREVITIES.

Mrs. Elenore Hoon was taken to the Lutheran hospital from her home at 1810 Calhoun street, in a paralyzed and helpless condition yesterday.

Harry McCoy, a lad living at 527 Hanna street, climbed upon the Columbia street bridge yesterday afternoon and fell, spraining his ankle.

Harry A. Offut, a civil engineer with the Wayne General Construction company, has received the degree of advanced civil engineer from Pennsylvania State college.

J. P. Karr, of Monticello, president of the American Dredge company, is in the city looking for a home as he intends to reside in Fort Wayne upon the removal of the company from Logansport to this city.

Dr. C. B. Stemen, formerly of this city, is reported to be in a very critical condition at his home in Kansas City, Kan., where he has been living for several years. Dr. Stemen submitted to an operation last Monday night.

Announcement is made that the Hoagland State bank, at Hoagland, will be opened for the first time tomorrow. The bank has a capital stock of $25,000 and Dr. J. L. Smith is president, while the directors and stockholders include many prominent Allen county men.

Dr. J. S. McCurdy has been named as a member of the board of state dental examiners at the fifty-first annual session of the Indiana Dental association. Dr. S. B. Hartman is a member of the committee on education and oral hygiene and Dr. M. A. Mason is on the necrology committee.

The fifteenth anniversary of his service as agent for the New York Life Insurance company was celebrated yesterday by William P. Cooper. Mr. Cooper is one of the oldest men in point of service the New York company employs in Indiana and his faithful and loyal endeavors have made him one of the most valuable of men.

For Loss of Appetite
Take Horsford's Acid Phosphate
Its use is especially recommended for restoration of appetite, strength and vitality. TRY IT.

Bathing suits, 50c to $4.00.
PATTERSON-FLETCHER CO.

WHITE FRUIT HOUSE DEPARTMENT STORE BULLETIN

DOWN GOES THE PRICE ON OLD AND NEW POTATOES.

NEW SOUTHERN POTATOES AT 22C PECK OR 85C BU. This is surely holding the high cost of necessities away from your door.

THE FRUIT HOUSE always leads in bringing down the prices to where they belong.

OLD MICHIGAN POTATOES AT 17C PECK OR 65C BU., with order, so supply your wants before they are all gone.

FOR FRIDAY AND SATURDAY—Little Gem Melons, 12½c each; Michigan Celery, 2½c stalk or 25c bunch. California Cherries, 25c lb. California assorted Plums, 12½c doz. Large Ripe Bananas, 15c doz. Large Ripe Pineapples, 10c each. Califrnia Sweet Oranges, 25c and 30c doz. Large Grape Fruit, 7 and 10c each. Extra large Messina Lemons, 25c doz. California Peaches, 25c doz. Green and Wax Beans, 9c quart. Green Peas, 3c quart. Beets and Turnips, 2 bunches for 5c. Radishes and Onions, 4 bunches for 5c. Ripe Tomatoes, 8c lb. Lettuce, 4½c lb. Fancy Cucumbers, 4c each, 3 for 10c. Egg Plant, 15c each. California Cauliflower, 20c each.

WHITE FRUIT HOUSE.

A good time assured for all who attend Precious Blood Church Picnic, July 5, 09. Take Huffman cars. 29eod3t

I have high-class investments in Local Bonds and Local Stocks and Mortgage Loans.

C. F. PFEIFFER, Bass Block.

RAUNER & RAUNER

GROCERY AND MEAT MARKET.

Corner Lafayette and Pontiac. Home Phone 6119.

Fresh Country Butter, per lb, 23c.
Best Peanut Butter, per lb, 15c.
Here is a snap! Regular 20c Mason pint jars of Pure Applebutter, 15c.
Butterine, Bluebell brand, per lb, 17c
Fresh Country Eggs, per doz, 21c.
Granulated Sugar, per lb., 5½c.
New Potatoes, per peck, 24c.
Everyday Milk, 6 cans, 25c.
Pet, Peerless and Van Camp's Milk, 6 cans, 25c.
Van Camp's Red Kidney Beans, 10c; 3 cans, 25c.
3 can assortment of Corn, Peas, Hominy, etc., 25c.
3-lbs Bulk Starch, 13c.
100 Clothes Pins, 19c.
Gloss and Globe Soap, 7 bars 25c.
Swift's Pride and Lennox Soap, 8 bars 25c.
Red Seal Lye, 3 cans 25c.
White Line Washing Powder, 5c; 3 packages 10c.
Old Dutch Cleanser, 3 cans 25c.
Navy Beans, per quart, 9c; 3 quarts 25c.
Dry Red Kidney Beans, per quart, 10c; 3 quarts 25c.
Nice Sweet Oranges, per dozen, 20c.
Silver Dust, Hungarian and Daily Bread Flour, 85c.
A full line of red ripe Tomatoes, Spinnach, Cucumbers, Green Onions, Radishes, Lettuce, Green Peas and Wax Beans.
All kinds of Fresh and Smoked Meats.
Baled Hay, Corn, Wheat and all kinds of chicken feed.

WON HONORABLE MENTION.

Tent No. 17 of the Fort Wayne delegation of Turners in camp at Cincinnati during the national gymnastic and athletic tournament of the Turners was one of fifteen out of four hundred tents to receive an honorable mention for discipline from Major Lennox, of the United States army, in charge of the inspection. The local boys won this honor in the sharpest sort of competition, in which 2,500 men in 400 tents participated. Tent No. 17 was occupied by Edward Fortreide, Fred Simminger, Otto Lose, Charles Leuenberger, Elmer Niess, William Bachman and Sigmund Felger.

STRAW HAT SPECIAL THIS WEEK.

Two hundred wide rim lake hats, 10c; 100 men's sailors, 50c; 100 men's sennet straws, $1.00.
PATTERSON-FLETCHER CO.

WATER RENT NOTICE.

Water rent (flat rate) is now due. Bring service number. 30-5t

NEW EDISON TALKING MACHINE.

It plays both the 2 min. and 4 min. records without changing reproducer. It has a combination 2 min. and 4 min. reproducer; by a simple turn it is adjusted to play either record. Also I can equip any Edison Phonograph with this combination, to play either record, from the Edison Gem up to the most expensive Edison machine made.

GUY CONKLIN,
10-30-tf. 1008 Calhoun St.

WANTED—Young man for good position; must speak and write English and German. Address, with references, "German," care of Sentinel. 1-2t

---

CENTRAL GROCERY

119 W. Wayne St.
Home Phones 1800 and 1460, Bell 462.

WILL BE CLOSED ALL DAY MONDAY, JULY 5TH.

We receive daily extra fancy Strawberries, Cherries, Blackberries, Currants and Black Raspberries.
Extra Fine Country Butter, 23c lb.
Strictly Fresh Eggs, 22c doz.
Wabash Valley Creamery Butter, 30c lb.
Golden Anchor Flour, $1.65 sack.
Hungarian, Daisy, Silver Dust, Cream and Cap Sheaf Flour, $1.70 sk.
Green and Wax Beans, 5c quart; Sugar Peas, 4c quart; Green Onions, Radishes, Beets and full line of vegetables.
Sugar Cured Hams, 14½c lb.
Extra Fancy Lean Bacon, 17c lb.
Picnic Shoulders, 11c lb.
Best Home Rendered Lard, 12½c lb.
Michigan Fancy Potatoes, 90c bu.
Granulated Sugar, 5½c lb.
Cut Loaf and Powdered, 6c lb.
Fancy Sugar Corn and Early June Peas, 9c can; 3 for 25c.
New Potatoes, 25c peck.
Santa Clara Prunes, 5c, 8c and 12c pound.
Wisconsin Cream Cheese, 16c lb.
Extra Fine Wisconsin Swiss Cheese, 20c lb. Brick and Limburger Cheese, 18c lb.
Extra Fancy Rice, 5c, 8c and 10c lb.
Corn Starch, 5c package.
Hand-picked Navy Beans, 9c qt., 3 for 25c.
Spring Chickens, 35 to 50c each. Also choice lot Fall Hens.
Chickens dressed to order.

I. FREIBURGER.

IT IS ASTONISHING

How easily it is to please the most skeptical after they once learn your methods of doing business.

We have customers from all over the city that are well pleased with our Groceries and Meats when they could buy close to home, but WIEGMANN'S WAY IS THE RIGHT WAY and they have found it out.

TOMORROW AS A SPECIAL 3 LBS. GOOD BEEF ROAST FOR 25c.

PRICES:

Granulated Sugar, lb.....5½c
Flour, home mill, ⅛ sack.....85c
Flour, Gold Medal, ⅛ sack.....95c
New Potatoes, peck.....25c
Old Potatoes, peck.....18c
Butter, fresh country, lb.....23c
3 cans Corn for.....25c
3 cans Peas for.....25c
3 cans Tomatoes for.....25c
3 cans Perfect Beans.....25c
3 cans Apples.....25c
3 cans Pears for.....25c
3 cans Joan of Arc Kidney Beans.....25c
4 cans Kidney Beans.....25c
7 cans Pet Milk, 5c cans.....25c
12 cans 16 oz. Pet Milk.....$1.00
3 pkgs. Indian Corn Flake.....25c
Crawford Peaches, 2 lbs.....15c
Apricots, dried, lb.....10c and 15c
Prunes, lb.....5c and 10c
Raisins, bulk, lb.....6c
Grape-Nuts, 2 pkgs.....25c
Postum, large pkg.....22c
Macaroni, lb.....6c
Globe Soap, 8 bars.....25c
Fels Naphtha Soap, 6 bars.....25c
Easy Task Soap, 6 bars.....25c
Gold Dust, 6 pkgs.....25c
Red Seal Lye, 3 boxes.....25c

Special for Saturday Only

EAGLE PEANUT BUTTER, lb, 12c

MEAT DEPARTMENT

Boiling Beef, lb.....5 and 6c
Chuck Steak, lb.....12c
Mutton Stew, lb.....10c
Hamburg Steak, lb.....10c
5 and 10-lb pail Lard, lb.....12c
Fresh and Smoked Sausage, lb..10c
Liver, lb.....5c
Sugar Cured Bacon, lb.....16c
Sugar Cured Bacon, sliced thin, lb.....18c
Boiled Ham, sliced thin, lb.....30c
Dried Beef, sliced thin, lb.....30c

Wiegmann's

GROCERY AND MEAT MARKET
Home Phone 5-2.
1215 LAFAYETTE STREET.

WANT TO ACCEPT BID TONIGHT.

Playgrounds Committee Was Forced to Reject All the First Bids.

The public playgrounds committee will meet this evening in the office of Dr. L. P. Drayer where the members will again receive bids for the building of the city's first public playground at the corner of Holman and Clinton streets. The first bids were all rejected owing to the excessive prices asked. Dr. Drayer states that as soon as the first playground shall prove a success, work on several others will be taken up.

We will sell 200 harvest hats at 10c each this week. This hat sells at 25c in the other stores.
PATTERSON-FLETCHER CO.

Come to the Turnverein Vorwaerts picnic at Centlivre park, Monday, July 5. 1-3

Let us fit you up for the Fourth.
PATTERSON-FLETCHER CO.

SOCIALIST WARREN SENTENCED.

Given Six Months in Jail and Fined $1,500—Will Appeal.

Fort Scott, Kan., July 2.—Fred Warren, business manager of the Appeal to Reason, a socialist paper published at Girard, Kan., was sentenced to six months in jail and a fine of $1,500 by Judge Pollock in the federal court yesterday. Several weeks ago Warren was arrested for alleged violation of the postal regulations in sending through the mails a printed offer of a reward of $1,000 to anyone who would kidnap former Governor William S. Taylor, of Kentucky, and return him to that state.

A motion for a new trial was overruled and an appeal will be taken. The socialists of the country have pledged $35,000 to support Warren in his defense.

We have just received a great shipment of $1.00 plaited shirts. They are beauties.
PATTERSON-FLETCHER CO.

Admission free to July 5 race meeting at Driving park. 1-3t

Special this week. Men's split straw and sennet sailors at $1.00. The best values you ever saw.
PATTERSON-FLETCHER CO.

SCHWIER

MONTGOMERY & MONROE STS.
TELEPHONES 174. 349

DRESSED CHICKENS.

Small Hens, per lb.....17c
Springers, nice size, each.....45c

POTATOES.

Southern Reds, per pk.....25c
Big Fancy White.....29c

PINEAPPLES AND FRUIT.

Florida Red, each.....12½c and 15c
Apples, early harvest, 2 qts for....20c
Big Navel Oranges, each.....4c
Fancy Lemons, per doz.....20c
Bananas.....15c and 20c

PIE FRUIT.

Gooseberries, per quart.....8c
Currants, per quart.....10c
Cherries, per quart.....10c
Blackberries, per quart.....14c
Raspberries, per quart.....14c

NEW VEGETABLES.

Snappy Wax Beans, per lb.....10c
Green Peas, 2 quarts for.....10c
Big Cucumbers, 3 for.....10c
New White Cabbage, per lb.....4c
Tomatoes, red ripe.....10c
or 5-lb basket.....30c
Onions and Radishes, 3 bunches..5c
Beets, Carrots and Turnips, 2 bunches.....5c

SUGARS.

Granulated Sugar, per lb.....5½c
or 25-lb. bag.....$1.35
Yellow C Sugar, per lb.....5c
XXXX Fruit Sugar, per lb.....6c

CHEESE.

New Golden Cream, per lb.....18c
Full Cream Brick.....20c
or 5-lb. Bricks, per lb.....18c
Old Stock Swiss, per lb.....20c
Limburger, per lb.....20c

BUTTER AND EGGS.

Avilla Creamery Butter, per lb..30c
Fresh Country Butter, per lb.....25c
Fresh Country Eggs, per doz.....23c

FLOUR.

Golden Sheaf, large sack.....$1.65
New Haven, large sack.....$1.70
Hungarian, large sack.....$1.70
Gold Medal, small sack.....95c
Pillsbury, small sack.....95c

We just received a fresh lot of new green Peanuts. We will have them roasted for Friday and Saturday's trade. Supply your wants for the 4th and 5th of July at 10c a pound.

NOTICE.

July 5th we close at 9:30 a. m. for the day and will make no deliveries.

GOOD RENTERS

are worth having,

The Sentinel will get one for you.

Phone your want ad. to 173

WOLF & DESSAUER

Get Ready for the Fourth!

These Specials Will Help

The "safe and sane" way to observe the Fourth is by reading the splendid Declaration of Independence and keeping as cool as possible. Prepare yourselves for holiday enjoyment by buying those things which offer the most comfort. These items below are on special sale all day Saturday—the last shopping day before the Fourth. Come in the morning if you can.

Our store will be closed all day Monday, the fifth.

THESE WILL ADD TO YOUR COMFORT

WOMEN'S KNIT COMBINATION SUITS: umbrella or tight knee; regular price 29c, Special 25c.
WOMEN'S VESTS, sleeveless or with wing sleeves; regular price 10c, Special, 3 for 25c.
CHILDREN'S HOSE, fine ribbed black and tan; regular price 15c, Special, 2 pairs 25c.
WOMEN'S HOSE, fine gauze mercerized; black, with toe, heel and top of light blue, pink or lavender; regular price 50c; Special, 42c.
MEN'S UNDERWEAR, fine quality, French Balbriggan Shirts and Drawers; an extra special value at 39c a garment.
ELASTIC BELTS, all colors, best elastic webbing, with metal buckles or leather fronts; regular price 50c, Special 25c.
FANCY JABOTS, made of fine white lawn, lace-edged; regular price 19c, Special 15c.

YOU'LL WANT ONE OR ALL OF THESE

TOILET SOAP, choice of several popular brands that sell regularly at 5c, Special, 7 cakes 25c.
REQUA'S BATH POWDER, daintily perfumed, Special 10c box.
TETLOW'S SWANDOWN FACE POWDER, white, flesh and brunette; regular price 15c, Special 11c.

FOR THE FOURTH PICNIC

PICNIC PLATES, of sweet maple wood, 5c doz.
WATER TUMBLERS, 2c each.
JELLY TUMBLERS, with tin covers, 25c doz.
CUPS AND SAUCERS, white porcelain, 5c pair
DINNER PLATES, white porcelain, 5c each.
"ANGLE" ICE CREAM FREEZERS, light in weight, easy to operate; but little ice required to freeze the smoothest, most delicious ice cream.
1 qt. size, 75c; 2 qt. size, 98c; 3 qt. size, $1.48.

CHERRIES ARE RIPE—DEMONSTRATION OF CHERRY SEEDER

The greatest part of the labor of "putting up" cherries consists of pitting them. The "Perfection" seeder removes seed and stem in an instant, without tearing or mashing fruit. So simple any child may work. Demonstrated on first floor, near basement stairway, and sold at 15c each.

THE DIFFERENCE.

"I didn't know you were a guest at this hotel."
"I'm not; I'm only a victim."

Brazilian scientists have succeeded in developing a new variety of coffee, with unusually large, fine berries, which ripen very early.

Base Ball Tomorrow

Fort Wayne vs. South Bend

Game Called at 3:30

For Outers

5 hundred pounds of excellent paper for correspondence. 50 sheets; 50 envelopes, for

35c

Take a box with you.

Lehman Book & News Co.

128 E. Berry St.

Tritschler & Hauss

PLUMBERS, HOT WATER, STEAM AND GAS FITTERS, ELECTRIC WIRING.

Estimates Cheerfully Given.

Agents for the Celebrated Frederick Gas Burners.

Phone 118. 614 CLINTON ST.

GEO. H. KRUDOP

Corner Francis and Hayden Sts.
Telephone 135.

Cement Sewer Pipe, Laths Coal, Lumber and all kinds of interior finish and mill work at very low prices.

Sentinel Want Ads Pay.

If it's a good thing Seavey's have it

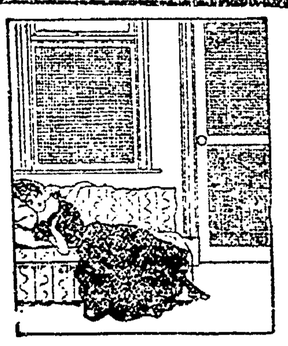

No Flies on You

If you have our adjustable, right-fitting screen in your windows. Screen Doors, Spring Hinges, Wire Cloth and all the fixtures necessary to keep out the insects can be bought at this store. We make a specialty of repairing Screen Doors and Windows. Our price for this work is right, and as to quality of material used you can depend on us because we furnish dependable goods. Give us a trial.

HOME 149 SEAVEY'S UP-TO-DATE HARDWARE STORE